



**BEML LIMITED**  
(A Government of India Undertaking)  
Belvadi Post, Mysuru – 570 018  
**(Purchase Department)**

## **TENDER DOCUMENT**

For

Construction of Multipurpose building, Sports  
Complex and Trainee hostel with VIP Transit house  
building at BEML Township, Mysuru.

**Tender Document No. 6300039928**

**DATE OF SUBMISSION As Per SRM**

### **ISSUED BY**

The Manager (Purchase Department)  
Belvadi Post,  
Mysuru – 570 018  
KARNATAKA, India

***Signature of the Contractor(s) with seal***



**BEML LIMITED**  
(A Government of India Undertaking)  
Belvadi Post, Mysuru – 570 018  
**(Purchase Department)**

**TABLE OF CONTENTS**

Ref: BEML/MP Complex-Township/2025/6300039928

Sub: Tender For “Construction of Multipurpose building, Sports Complex and Trainee hostel with VIP Transit house building at BEML Township, Mysuru.”

Sl. No.	Particulars	Page No.
01.	Table of Contents	2
02.	Invitation for Tender	3 to 5
03.	Details of Technical Bid	6 to 9
04.	General details of the Firm	10
05.	Tender Conditions Acceptance Letter	11
06.	Undertaking	12
07.	Revised Tender and General Conditions	13
08.	General Conditions of Contract	14 to 26
09.	Revised Conditions of Contract	27 to 37
10.	Particular Specifications	38 to 54
11.	Bill of Quantity	55 to 87
12.	Tentative Layout and Plan	88 to 94
13.	Acceptable brands of Materials	95
14.	Integrity Pact document	96-102

**Note:**

1. The tenderer shall download the complete set of tender documents. The tender documents from Serial Page No: 01 to 101 shall be duly filled, signed along with the company seal, scanned and upload the requisite documents as per the technical bid in ‘C-Folder Technical Attachments’ in the SRM system.
2. Commercial bid shall be submitted on BEML SRM platform.
3. If the attachment is uploaded in C folders technical bid attachments, **the bid will be summarily rejected.**
4. The Commercial bids of technically qualified tenderers/bidders shall be considered for opening.

***Signature of the Contractor(s) with seal***



**BEML LIMITED**  
(A Government of India Undertaking)  
Belvadi Post, Mysuru – 570 018  
**(Purchase Department)**

**INVITATION FOR TENDER**

Sub: Tender For “Construction of Multipurpose building, Sports Complex and Trainee hostel with VIP Transit house building at BEML Township, Mysuru.”

\*\*\*\*\*

BEML Limited invites tenders for the subject work in Two bid system (Part ‘A’-Technical bid & Part ‘B’-Commercial bid) through e- Tendering mode i.e BEML SRM platform.

**2. Earnest Money Deposit (EMD):**

a) EMD amount of **Rs.37,42,000/- (Rupees Thirty-Seven Lakhs Forty Two Thousand Only)** can be paid online. Bidders exempted from Earnest Money Deposit (EMD) shall submit exemption certificate from competent authority.

Online Payment of EMD amount can be made account detail as mentioned below:

<b>ACCOUNT NAME</b>	<b>: BEML LIMITED</b>
<b>ACCOUNT NO</b>	<b>: 10562407488</b>
<b>ISFC CODE</b>	<b>: SBIN0003130</b>
<b>BANK NAME</b>	<b>: STATE BANK OF INDIA, MYSORE, MAIN</b>
<b>BRANCHSWIFT CODE</b>	<b>: SBININBBM08</b>

Please ensure that online payment of EMD amount is made well ahead of the EMD Submission Date & Time mentioned in the Tender.

**Or**

**General Instructions with regard to EMD:**

- a) Quotation submitted online without submission of EMD/EMD Exemption Certificate in-time will not be considered.
- b) EMD submitted in any other form will not be accepted and the offer is liable to be rejected.
- c) EMD lesser than **Rs.37,42,000/- (Rupees Thirty-Seven Lakhs Forty Two Thousand Only)** will not be accepted and the quotation is liable to be rejected.
- d) EMD of technical disqualified bidders will be returned.
- e) EMD does not carry any interest on return.
- f) Pre-qualification and technical bids shall be opened **on closing date i.e., As per SRM**
- g) No responsibility will be taken for postal delay or non-delivery/non-receipt of EMD/firms claiming EMD exemption.

Tenderers shall ensure that, the EMD amount shall reach the BEML Account on before the closing time of the tender.

Offers without EMD or EMD in the form other than the one specified or EMD with lesser amount shall not be considered and tenders will be rejected. No Interest would be paid on the Earnest Money Deposit.

***Signature of the Contractor(s) with seal***



**BEML LIMITED**  
(A Government of India Undertaking)  
Belvadi Post, Mysuru – 570 018  
**(Purchase Department)**

**3. Integrity Pact Agreement:** Contractors should enter into integrity pact with BEML. the format of integrity pact shall be downloaded from BEML website. The integrity pact should be typed on plain paper signed with company seal. The signed original Integrity pact shall be submitted along with the with EMD as a part of the Pre-qualification bid. (Pre-qualification Document to be submit along with technical bid)

**4. Completion Period:** The period allowed for execution of the work is **18 (Eighteen) Months** from the date to be mentioned in the Purchase order to be placed on the successful bidder.

5. Firms willing to participate in the tender may contact through e-mail: [admin.srm@bemltd.in](mailto:admin.srm@bemltd.in) & [anithak@bemltd.in](mailto:anithak@bemltd.in) to obtain the user name and password for submitting the bids. The bidders have to submit their quotation ON LINE THROUGH SUPPLIER RELATIONSHIP MANAGEMENT (SRM) PLATFORM. All corrigendum, addenda, amendments, time extension etc., if any to the tender will be hosted on BEML website [www.bemlindia.com](http://www.bemlindia.com) only. Bidders shall regularly visit BEML's website to keep themselves updated. No separate advertisement shall be published in the newspaper in this regard.

6. Any queries/clarification / information / details regarding tender enquiry to be communicated through email Id: [kirankumar.na@bemltd.in](mailto:kirankumar.na@bemltd.in), [mohankumar.s@bemltd.in](mailto:mohankumar.s@bemltd.in), [maltesh.k@bemltd.in](mailto:maltesh.k@bemltd.in) queries/clarification/ information/details will be accepted up to 03 (Three) days prior to the closing date of the tender.

7. Any queries related to submission of quotation may please be communicated through e-mail: [admin.srm@bemltd.in](mailto:admin.srm@bemltd.in) or [anithak@bemltd.in](mailto:anithak@bemltd.in) or the bidder may contact BEML SRM team at Phone No.080-22963269, 22963141.

**8. DIGITAL SIGNATURE:** To participate in this e-tender, the bidder shall have a valid class III Digital Signature issued by Authorized Certifying Authority to submit bid in our SRM e-procurement system.

9. The quantities shown against each item are only approximate and hence any reduction / increase thereof during the execution of work shall not vitiate the contract. The company does not bind itself to accept the lowest or any other tender.

10. The tender shall remain open for acceptance for a period of **90 days** from the date of opening of tenders.

11. The tenderers shall visit the site and acquaint themselves with the conditions of the site prior to submission of tenders and no claims will be entertained later on the grounds of ignorance.

12. Successful tenderer is required to employ qualified Engineer to supervise the work and they should be present when the work is under progress.

13. The successful tenderer is required to sign the work order prepared based on the quoted rates placed on him by the Accepting Officer.

***Signature of the Contractor(s) with seal***



**BEML LIMITED**  
(A Government of India Undertaking)  
Belvadi Post, Mysuru – 570 018  
**(Purchase Department)**

14. The Accepting Officer reserves the right to place order as a whole or part of any item only as deemed fit.

15. In case, the contractor / firm after quoting withdraw from the tender or refuse / delay in commencing the work or stop the work abruptly, their EMD will be forfeited.

16. Bidders exempted from Earnest Money Deposit (EMD) shall submit exemption certificate from Competent Authority.

**Note:** Bidder shall ensure that their EMD (DD/EMD Exemption certificate) is dispatched well in advance so that it reaches this office before the time and dates stipulated. Request will not be entertained for late receipt.

17. Conditional tenders are liable to be rejected.

Thanking you

Yours faithfully,

for BEML Limited

**Manager**

**Materials**

***Signature of the Contractor(s) with seal***



**BEML LIMITED**  
(A Government of India Undertaking)  
Belvadi Post, Mysuru – 570 018  
**(Purchase Department)**

**DETAILS OF TECHNICAL BID**

Sl. No	Item Description	Estimated Cost (In Rs. Crores)	EMD Amount (Rs)	Last date for submission of Tenders	Similar Nature of Work
				Date of opening of pre qualification bid	
				Date of opening of technical bid	
				Date of opening of commercial bid	
1	Construction of Multipurpose building, Sports Complex and Trainee hostel with VIP Transit house building at BEML Township, Mysuru.	Rs. 18.71 (approx.) Crores (Excl GST)	Rs 37,42,000/-	As Per SRM	Civil works
			As Per SRM		
	18 (Eighteen) Months		As Per SRM		
			Date of opening the commercial bids will be intimated to only the technically qualified Tenderers/bidders.		

**Mode of submission and Documents**

Sl. No.	Nature of Bid	Mode of submission	Documents required to be submitted by the bidder
A	Pre-qualification bid	1. Online Payment of EMD amount  <b>OR</b> Payment of EMD amount through DD / Banker's Cheque to reach General Manager (Purchase Department), BEML LIMITED., Belvadi Post, Mysore – 570 018. & <b>Integrity Pact Agreement:</b> Contractors should enter into	EMD: Rs. 37,42,000/- OR EMD Exemption certificate & <b>Integrity Pact</b>

**Signature of the Contractor(s) with seal**

**BEML LIMITED**  
 (A Government of India Undertaking)  
 Belvadi Post, Mysuru – 570 018  
**(Purchase Department)**

		<p>integrity pact with BEML. the format of integrity pact shall be downloaded from BEML website.</p> <p>The integrity pact should be typed on plain paper signed with company seal. The signed original Integrity pact shall be submitted along with the with EMD as a part of the Pre-qualification bid.</p> <p>Pre-Qualification document to be submit along with technical bid (EMD amount Or MSME Certificate and Integrity Pact Document)</p>	
B	Technical Bid	Through e-mode / BEML SRM Platform wherein Tenderers/bidders to submit their technical bids will be opened on closing date As per SRM in presence of the bidders, who wish to be present at the above venue.	The complete tender documents shall be duly filled, signed along with the company seal, scanned and upload the requisite documents as per the Eligibility Criteria in 'C-Folder Technical Attachments' in the SRM system
C	Commercial Bid	<p>1) Through e-mode / BEML SRM Platform.</p> <p>2) The commercial bids of only the shortlisted / qualified Contractors will be opened.</p>	Commercial bid shall be submitted on BEML SRM platform.

**Pre-bid Meeting:**

The Bidder or his authorized representative is invited to attend a Pre-Bid meeting, which will take place at **“BEML Limited” Belvadi Post, Mysuru – 570 018 on 23.09.2025 at 10.00am.**

i. The purpose of meeting will be to clarify issues related to tender and to answer questions on any matter that may be raised at that stage.

ii. Any queries/clarification/information/details needs to be asked only by email to the following e-mail id's: [mohankumar.s@bemltd.in](mailto:mohankumar.s@bemltd.in), [maltesh.k@bemltd.in](mailto:maltesh.k@bemltd.in), [anbazhagan.p@bemltd.in](mailto:anbazhagan.p@bemltd.in), [kirankumar.na@bemltd.in](mailto:kirankumar.na@bemltd.in), [chinnappa.k@bemltd.in](mailto:chinnappa.k@bemltd.in),

It is necessary to address all the queries to all the above mail id's.

***Signature of the Contractor(s) with seal***



**BEML LIMITED**  
(A Government of India Undertaking)  
Belvadi Post, Mysuru – 570 018  
**(Purchase Department)**

- iii. The queries will be accepted during pre bid meeting & the decision of BEML on this is final & binding.
- iv. It is suggested that all the bidders meet in the pre-bid meeting & obtain all the clarifications before submitting the bids. However, all the queries from all the prospective bidders shall be answered in the pre bid meeting & will be uploaded in the BEML website under tenders in the respective tender subhead, for the benefit/information to all concern.
- v. Non-attendance at the Pre-Bid meeting will not be a cause for disqualification of a Bidder.
- vi. Minutes of the Pre-bid meeting, including the text of the questions rise (without identifying the source of enquiry) and the responses given will be uploaded on the BEML website Any modification of the Bidding documents listed in Invitation for bidders (IFB) which may become necessary as a result of the pre-bid meeting shall be made by BEML exclusively through issue of an Addendum which follows and not through the minutes of the pre-bid meeting.

***Signature of the Contractor(s) with seal***





**BEML LIMITED**  
(A Government of India Undertaking)  
Belvadi Post, Mysuru – 570 018  
**(Purchase Department)**

**ELIGIBILITY CRITERIA OF TECHNICAL BID**

In the Technical Bid, the firm has to furnish the following details / documents with regard to their experience etc:

**CREDENTIALS i.e., EXPERIENCE / FINANCIAL STATUS ETC.**

1. **Financial Position:** Average Annual financial turnover during the last Three (3) years, ending 31st March of the previous financial year, should be at least 30% of estimated cost. **(i.e. Rs. 5,61,30,000/-).**

Details of Annual financial turnover during the last three (03) years, ending 31st March of the previous financial year.

<b>Financial Year</b>	<b>2022-23</b>	<b>2023-24</b>	<b>2024-25</b>
Annual turnover (Rs in Lakhs)			
Profit / Loss (Rs in Lakhs)			

**NOTE:** Copy of annual turnover certificate duly certified by Chartered Accountant (CA) to be uploaded. If latest year turnover (2024-25) is not available then firm can submit turnover for the year 2021-22 along with other year turnover duly certified by Chartered Accountant (CA).

2. **Experience:** Experience of having successfully completed similar works (**Civil works**) during last Seven (07) years ending last day of month previous to the one in which applications are invited should be either of the following:
  - (i) Three similar completed works costing not less than the amount equal to 40% of the estimated cost. **(i.e. Rs.7,48,40,000/-)**  
**Or**
  - (ii) Two similar completed works costing not less than the amount equal to 50% of the estimated cost. **(i.e. Rs.9,35,50,000/-)**  
**Or**
  - (iii) One similar completed work costing not less than the amount equal to 80% of the estimated cost. **(i.e. Rs.14,96,80,000/-)**

Details of having successfully completed similar works (Civil works) during last Seven (07) years ending last day of month previous to the one in which applications are invited from any Government/Public Sector Undertakings/Large Private Organizations with Certificates.

**NOTE:** Copies of the completion certificate issued by respective clients shall be scanned and uploaded along with the technical bid. If the completion certificate is from Private organization, the same shall be scanned and uploaded along with the technical bid along with TDS certificate.

***Signature of the Contractor(s) with seal***



## BEML LIMITED

(A Government of India Undertaking)

Belvadi Post, Mysuru – 570 018

### (Purchase Department)

**3. Earnest Money Deposit:** You are requested to submit original Demand Draft/Bankers Cheque for **Rs.37,42,000/- (Rupees Thirty-Seven Lakhs Forty Two Thousand Only)** in favour of “BEML LIMITED, Mysuru” payable at Mysuru, in a sealed envelope superscripting the name of work, towards Earnest Money Deposit on or before the closing date & time of the tender to the office of “ The Manager (Purchase Department), BEML LIMITED., Belvadi Post, Mysuru – 570 018, KARNATAKA, India, ” as part of the Pre-Qualification Bid.

Offers without EMD or EMD in the form other than the one specified or EMD with lesser amount shall not be considered and tenders will be rejected. No Interest would be paid on the Earnest Money Deposit.

Bidders exempted from Earnest Money Deposit (EMD) shall submit exemption certificate from Competent Authority.

**Note:** Bidder shall ensure that their EMD (DD/EMD Exemption certificate) is dispatched well in advance so that it reaches this office before the time and dates stipulated. Request will not be entertained for late receipt.

**4. Solvency Certificate:** The Solvency Certificate for tender value shall be for an amount of 40% of estimated value (**i.e. Rs. 7,48,40,000/-**) and the same shall be given by a Nationalised / Scheduled Bank in favour of the bidder and such Solvency Certificate shall be within a period of 12 Months from the date of submission of tender.

**5. Integrity Pact Agreement:** Contractors should enter into integrity pact with BEML. the format of integrity pact shall be downloaded from BEML website. The integrity pact should be typed on plain paper signed with company seal. The signed original Integrity pact shall be submitted along with the with EMD as a part of the Pre-qualification bid.

**6. The bidders are required to mention and submit copies of the following:**

- |   |  |
|---|--|
| (i) Please quote your PAN/GIR No.<br>(Registration Certificate of PAN/PAN Card/GIR issued by the IT Authorities shall be scanned and uploaded along with the technical bid) |  |
| (ii) Please quote your ESI No.<br>(Registration Certificate issued by the ESI Authorities shall be scanned and uploaded along with the technical bid)                       |  |
| (iii) Please quote your PF No.<br>(Registration Certificate issued by the PF Authorities shall be scanned and uploaded along with the technical bid)                        |  |
| (iv) Please quote your GST No.<br>(Registration Certificate issued by the GST Authorities shall be scanned  |  |

**Signature of the Contractor(s) with seal**



**BEML LIMITED**  
(A Government of India Undertaking)  
Belvadi Post, Mysuru – 570 018  
**(Purchase Department)**

and uploaded along with the technical bid)

(v) EMD details: Amount, DD No & date

7. The commercial bids of the tenderer who have submitted the satisfactory documentary evidence for the above requirements shall be opened. The commercial bids of other tenderer i.e., who does not qualify in the Technical requirements will not be opened and EMD shall be refunded.

**DETAILS TO BE FILLED/ UPLOADED BY THE PARTICIPATING FIRM**  
(to be given on the Firm's Company letter head)

Sl. No.	Description	Details to be filled/uploaded
1	Name of the Firm & Postal address for correspondence (With name of the Contact Person) with telephone number, fax and email id	
2	Bank Details like Bank account numbers & IFSC code with Banker's Name, Address & Contact No.:	Bank account numbers: - IFSC Code: Banker's Name: - Branch Name: Address:- Contact Number:-

I / we hereby certify that all the information given above is factual.

*Signature with date of Authorized signatory*

Name: \_\_\_\_\_

Designation: \_\_\_\_\_

**Signature of the Contractor(s) with seal**



**BEML LIMITED**  
(A Government of India Undertaking)  
Belvadi Post, Mysuru – 570 018  
**(Purchase Department)**

*Firm's Seal:* \_\_\_\_\_

**TENDER CONDITIONS ACCEPTANCE LETTER**  
**(To be given on the Firm's Company letter head)**

To,  
M/s. BEML Ltd,  
Belvadi Post  
Mysuru-570 018.

Dear Sir,

**Sub: Acceptance of terms and conditions of the tender**

**Tender Reference No : 6300039928**

I/We have downloaded / obtained the tender documents for the above mentioned "Tender/Work from the website(s) namely "Construction of Multipurpose building, Sports Complex and Trainee hostel with VIP Transit house building (Structural design and Execution) at BEML Township, Mysuru – BoQ basis.."

As per your advertisement given in the above-mentioned website(s).

2.I/ We hereby certify that I/We have read entire terms and conditions of the tender documents from the page No.01 to 102 Which form the part of Contract agreement and I/we shall abide hereby the terms /conditions/clauses contained therein.

3. The corrigendum issued from time to time by your department/organization to have also been taken into consideration while submitting this acceptance letter.

4. I/We hereby unconditionally accept that the tender conditions of the above-mentioned tender documents / corrigendum in its totality/entirety.

5. In case any provision of this tender are found violated, your department / organization shall be at liberty to reject this tender/bid including the forfeiture of the full said Earnest Money Deposit absolutely and we shall not have any claim/right against department in satisfaction of this condition.

Date:

Signature with date of Authorized signatory

Name: \_\_\_\_\_

Designation: \_\_\_\_\_

Firm's Seal: \_\_\_\_\_

***Signature of the Contractor(s) with seal***



**BEML LIMITED**  
(A Government of India Undertaking)  
Belvadi Post, Mysuru – 570 018  
**(Purchase Department)**

**UNDERTAKING**  
(To be given on the Firm's Company letter head)

This is to certify that \_\_\_\_\_ (Name of the Firm) has not been banned / black listed / debarred from Trade by any Central /State Govt. Dept. / Autonomous Institution / PSUs in India as on the date of submission of the bid.

I / we hereby certify that all the information given above is factual.

Signature with date of Authorized signatory

Name: \_\_\_\_\_

Designation: \_\_\_\_\_

Firm's Seal: \_\_\_\_\_

***Signature of the Contractor(s) with seal***



**BEML LIMITED**  
(A Government of India Undertaking)  
Belvadi Post, Mysuru – 570 018  
**(Purchase Department)**

**REVISED TENDER AND GENERAL CONDITIONS**

To,  
To,  
M/s. BEML Ltd,  
Belvadi Post  
Mysuru-570 018.

Sir,

I/We, the undersigned, do hereby tender to execute and fully complete the whole of the work set forth and described in the General Conditions, Specifications, Schedule of Prices and Bill of “**Construction of Multipurpose building, Sports Complex and Trainee hostel with VIP Transit house building at BEML Township, Mysuru.**”, in accordance with the terms, conditions and obligations therein contained.

I/We, further agree to add to or deducting from contract sum, as the case may require, the net value of all deviations (additions and deductions) including non tendered items, of the value of work completed, shall not exceed 20% of the approved contract value and 40 % in respect of any individual item, indicated in BOQ. The value of such additions and deductions being calculated upon the prices for similar work set forth in the accompanying Bill of Quantities, or if similar work in the opinion of the Engineer in charge be not included in the Bill of Quantities then upon the price set forth in the Schedule of Prices attached hereto or as otherwise provided in the Clause-15 of the General Conditions.

I/We, also herewith send Rs \_\_\_\_\_ by Receipt/Draft as Earnest Money as required and to enter further into a contract with the Company for the execution of the said works in conformity with the aforesaid General Conditions, Specifications, both preliminary as well as Standard Schedule of Prices, and Bill of Quantities and the Drawing accompanying to all of which I/We hereby give.....assent and concurrence.

I/We, also undertake to complete and hand over the same in a satisfactory manner to the BEML Limited, or its authorized representative within the period stipulated from the date of commencement of the work in accordance with Para-8 of General Conditions of the Contract, signed, sealed and delivered by the said ..... this.....day of..... Two Thousand and..... in the presence of:

Yours faithfully,

(SIGNATURE)

**WITNESS:**

- 1.
- 2.

***Signature of the Contractor(s) with seal***



**BEML LIMITED**  
(A Government of India Undertaking)  
Belvadi Post, Mysuru – 570 018  
**(Purchase Department)**

Home address of the Contractor/Business Address:

**GENERAL CONDITIONS**

(UNDER WHICH THE WORKS HEREINAFTER DESCRIBED ARE TO BE PERFORMED)

**1. INTERPRETATION CLAUSE:**

In these General Conditions and the Specifications attached, the word 'COMPANY' shall be held to mean 'BEML LIMITED', the word 'CONTRACTOR' shall be held to mean one or more contractor or contractors jointly or generally engaged in the works to which these General Conditions and the specifications relate, and shall include his/their heirs, executors and administrators. The word 'ENGINEER-IN-CHARGE, shall be held to mean a Member of the staff of the BEML to supervise the work. The expression 'SITE OF WORKS, shall be held to mean the extent of land which the Company places at the disposal of the Contractor from time to time for the purpose of executing the contract works. The word 'DRAWINGS' shall be held to mean 'THE PLANS, SECTIONS, ELEVATIONS AND DETAILS OF WORKS' annexed to the contract and such further drawings, as the Engineer in charge may issue from time to time during the progress of the works and shall be held to include tracings and photographic prints. The word SPECIFICATIONS shall be held to include the tender General Conditions, Specifications, Schedule of Prices and Bill of Quantities.

**2. SUFFICIENCY OF PRICED BILL OF QUANTITIES AND TENDER:**

On the acceptance of this tender, the contractor shall forthwith satisfy himself as to the correctness and sufficiency of his tender for the works as well as all prices stated in the Bill of Quantities and the schedule of Prices and within SEVEN DAYS of the acceptance of his tender, he shall sign the contract which shall be construed and taken as an acknowledgement on his part of his complete satisfaction and acquiescence in the sufficiency of the prices. The amount of the tender shall be the sum at which the contractor engages to execute whole of the works set-forth in the Bill of Quantities, the contractor shall submit to the company, with his tender both Schedule of Prices and Bill of Quantities upon which the tender has been based fully and completely priced. Items left unpriced in the bill of Quantities shall be held to be included in the prices for other items of the work.

**3. CONTRACTOR TO EXECUTE CONTRACT WITH THE COMPANY:**

The successful contractor shall within SEVEN DAYS of the acceptance of his tender enter into and execute a formal indenture of contract to be prepared by the Company's Solicitor. The contractor shall not be entitled to make any charges for perusal of the contract.

**4. CONTRACT NOT TO BE ASSIGNED OR UNDERLET AND CONSEQUENCE OF GRATUITIES BEING GIVEN:**

***Signature of the Contractor(s) with seal***



**BEML LIMITED**  
(A Government of India Undertaking)  
Belvadi Post, Mysuru – 570 018  
**(Purchase Department)**

The contractor shall not assign or make over the contract to any other person, or underlet it, or make a sub-contract with any workmen or workman for the execution of any part of work(s), but shall employ his own workmen for the labour thereof, who shall be paid by him in wages by the day. And in case the Contractor assigns or makes over the contract, or underlet or make sub-contract, contrary to this clause or either himself or his agents give any gratuity to any employee of the Company, the company shall be at liberty to terminate the contract.

**5. TENDER OR AGREED RATE:**

The contractor shall agree not to petition for revision of rates tendered for by him under any circumstances at any stage of the work, either during execution or when the final claims are settled.

6. In the event of anything evidently necessary to the due and complete performance of the works being omitted to be shown on the drawings or described in the specification or being omitted from the Bill of Quantities through oversight or error, the contractor shall, notwithstanding, execute (in the most perfect manner) all such works the same as if they had been severally shown, described and included without being entitled to make any extra claim or charge.

7. The contractor shall satisfy himself or shall be deemed to have satisfied himself as to the nature of the sub-soil, the three dimensions, levels, character and nature of all roads, existing drains, sewers, water, gas or other mains, electric cables and other things as regards any connection they may have with the works the subject of the contract, and he shall also inspect the site of the works and surroundings, the means of access there to and egress therefrom and shall generally obtain his own information on all matters and things which can in any manner influence his tender, No claims for extra works otherwise will be allowed in consequence of any misunderstandings, error or incorrect information on these points, or of any other inaccuracies in reference thereto, which may appear on the drawings, or in the specification, nor shall the contract be nullified in consequence of any such misunderstanding, error incorrect information or in-accuracies.

**8. ENGINEER IN CHARGE'S ORDERS TO COMMENCE WORKS AND AS TO NON-DELIVERY OF SITE:**

The Contractor having signed the contract, the Chief Engineer will forthwith give him notice to commence the works and the contractor shall upon receipt of such notice, commence the works and carry them on at such point and points and in such portions as the Engineer in charge may direct.

The Company shall, with the Engineer in charge written order to commence the works, give to the contractor, the use of so much of the site of works, as may in the opinion of the Chief Engineer be required in order to enable the contractor to commence and continue the construction of the works, and shall from time to time as works proceed give the contractor the use of such further portions of such site as the Engineer in charge may from time to time consider proper in that behalf, but the

***Signature of the Contractor(s) with seal***



**BEML LIMITED**  
(A Government of India Undertaking)  
Belvadi Post, Mysuru – 570 018  
**(Purchase Department)**

non delivery in manner aforesaid of the use of such site or any portion thereof shall not vitiate or affect the contract, nor any provision contained in the specification nor entitle the contractor to any increased allowance in respect of money.

**9. SETTING OUT WORKS AND NOTICES:**

The Contractor shall set out the whole of the works and be responsible for the correctness of the position, levels and dimensions of the several works, according to the drawings and written instructions of the Engineer in charge. If at any time during the progress of the works any error shall appear or arise in the position, levels or dimensions of the several works, the contractors on being required to do so by the Engineer in charge, shall at his own expense remove and amend the works to the satisfaction of the Engineer in charge, notwithstanding that he may have been assisted by Engineer-In-Charge in setting out the same. The contractor shall observe, perform and comply with the requirements of all statutes and byelaws and shall also serve notice on the authorities having control of the road surfaces before the same are broken up and he shall likewise serve notices on the owners of the sewers, drains, water, gas or other mains, electric cables and other things which may be in any way affected by the execution of the contract work.

**10. TIME OF WORKING (APPLIES ONLY FOR FACTORY AREA):**

As the entry and exit of the workmen into the factory area is controlled by the Security Authorities of the Factory, the contractor should strictly adhere to the timings of entry and exit, laid down by the authorities and the rates quoted are deemed to include for this provision.

**11. NIGHT WORKS:**

The works shall be carried on day and night continuously without extra charge. If bad or treacherous ground be met with or if there be any other causes whatsoever, which in the judgment of the Engineer-In-Charge, requires, it, but no work shall be carried on in the night without the knowledge and sanction of the Engineer-in-charge.

**12. WATCHMEN, LIGHTS, ETC., TO BE PROVIDED BY THE CONTRACTOR:**

The Contractor, shall at his own cost provide night watchmen to all parts of the work where necessary required by the Engineer-in-charge. He shall also keep all open trenches, excavation or other dangerous places properly and sufficiently lighted between sunset and sunrise, and shall provide and fix proper fencings and boarding and temporary bridges to protect and assist the public traffic. The contractor shall also at his own cost erect temporary fences on the site of works where required by the Engineer-in-charge.

**13. TEST MATERIALS:**

***Signature of the Contractor(s) with seal***

**BEML LIMITED**  
 (A Government of India Undertaking)  
 Belvadi Post, Mysuru – 570 018  
**(Purchase Department)**

All the materials to be used in and on every part of the works shall be subjected from time to time to such tests as the Consultant and Engineer in charge may direct. Such tests shall be performed at the expense of the contractor but the Company shall refund to the Contractor the actual cost of testing any of the materials which are proved to conform with the conditions of the specifications but the samples shall be, in all cases, selected by the Engineer in charge, and supplied by the contractor as part of the contract. If, at any time, any materials so tested is not equal to the test for such materials, hereinafter specified, the same shall be removed from the site of works, and other materials substituted therefor, but in the absence of any specified test, the decision of the Engineer in charge, shall be final as to whether the said material or materials shall be used in the works, or forthwith removed and other materials substituted.

**14. MATERIALS, TOOLS ETC., BROUGHT ON TO WORKS TO BECOME PROPERTY OF COMPANY DURING CONTINUANCE OF CONTRACT:**

All materials, tools, implements and other things brought by the Contractor upon Company's works shall there upon become and shall continue to be the absolute property of the Company and be considered in its possession, the Contractor having only the right of using the same for the purpose of the contract. After the works have been completed and all obligations under the contract duly fulfilled, the Company shall return to the Contractor the tools, implements and surplus or waste materials then remaining upon the Company's works to be removed by him forth-with and cleared away. Nevertheless, the Company shall not at any time be liable for the loss of any of the said materials, tools, implements or other things but the whole of this liability shall fall upon the Contractor, the same as if they had remained in his possession.

**15. POWER TO VARY WORKS:**

The Company shall have full power and authority from time to time, and at all times, to order works additional to the contract, and to make and issue such further drawings and to give such further instructions and direction as may appear necessary or proper for the guidance of the contractor and the good and sufficient execution of the contract, and the contractor shall receive, execute, obey and be bound by the said further drawings, instruction and directions, according to the true intent and meaning thereof and as fully and effectively as though they had accompanied, or had been mentioned or referred to in the original drawings and specifications. The company shall also have power to vary or alter the levels or position of any of the works, the subject of this contract, or may order any of the works contemplated thereby to be omitted with or without the substitution, of any other works in lieu thereof, or may order any work, or any portion of work executed or partly executed, to be removed, changed or altered, and if needed that other work shall be substituted in lieu thereof and the difference of expense occasioned by any such increase, diminution or alterations so ordered and directed shall be added to or deducted from the amount of the contract agreeable to the prices for similar works set forth in the Bill of Quantities, or failing which the Schedule of Prices attached hereto, and in the absence of any such similar work being scheduled, the Engineer in charge shall determine the amount to be paid for such additions or deductions. The company will in no case become liable to the payment of any charge in respect of any such conditions, alteration or deviations, unless the instructions for the performance of the same shall have been given in writing and signed by the Engineer in charge, nor unless such

***Signature of the Contractor(s) with seal***



**BEML LIMITED**  
 (A Government of India Undertaking)  
 Belvadi Post, Mysuru – 570 018  
**(Purchase Department)**

instructions distinctly states that the matter thereof is to be subject of an extra or varied charge, in the form of an order hereinafter set forth nor unless the claim thereof shall be made in writing, signed by the Contractor and in the form of claim herein as set forth and properly filled up nor unless such claim be made within the week in which the work is executed and materials used, and before the same shall have been placed out of view, or beyond check of measurement, nor unless the value of any altered or varied works, or any further works shall wherever practicable have been determined and settled before such altered, varied or further works shall have been commenced. Such value in case of dispute shall be ascertained by the Engineer in charge, who shall determine in all cases whether such previous determination and settlements were practicable or not, and in all the cases where he shall consider the same to have been practicable, the contractor shall not be entitled to make any claim in respect of such altered, or varied or further works if it shall, in the opinion of the Engineer in charge, if any special instance become necessary to execute any additional or substituted work, either wholly or in part by the day the claim therefor, shall not be recognized unless the contractor shall have delivered to the Engineer-in-charge, within one working day, and so on from day to day a true and exact list of the name, occupations, time and wages of the several workmen engaged during the previous day on any and every such works in respect of when a charge 'BY THE DAY' is intended to be made in the next succeeding weekly claim of contractor, Nevertheless, no charge 'BY THE DAY' shall be made unless, in the opinion of the Engineer in charge, it is impracticable or unreasonable to determine the value of the amount of work in manner otherwise provided for in these general conditions. All such instruction given by the Engineer in charge, shall be in the following form or as near there to as may be:

ORDER No:

CONTRACT No.

In pursuance of clause-15 of the General Conditions of contract and subject as there in mentioned, we request you to perform the under mentioned at the under mentioned price, namely :

SUCH WORK  
BEING IN

ADDITIONAL TO  
SUBSTITUTION FOR

WORK INCLUDED  
IN THE

tender, and we request you to omit the under mentioned work at the under mentioned prices, viz.

DATE:

SIGNATURE OF THE  
ENGINEER-IN-CHARGE.

AND every claim shall be made in the following form:

CLAIM No: \_\_\_\_\_ CONTRACT No. \_\_\_\_\_

Contractors claim under and subject to Clause-18 of the General Conditions of Contract for the week ended Saturday the \_\_\_\_\_ day of \_\_\_\_\_ in respect of other than contract work.

***Signature of the Contractor(s) with seal***

**BEML LIMITED**  
 (A Government of India Undertaking)  
 Belvadi Post, Mysuru – 570 018  
**(Purchase Department)**

Work Claimed For		Number Of Engineer's Order	Price of Similar Work in Bill of Quantity of Schedule.		Where no Similar Work in Bill of Quantity Of Schedule.	Amount claimed Rs.
Quantity in Mtrs.	Description.		Number/ Number of items	Value of Item.	Schedule Price of Labour.	

DATE:

SIGNATURE OF THE CONTRACTOR 'S

The claim shall be delivered to the Engineer-in-charge , for his examination before being transmitted by him to the Chief Engineer and shall be subject in all respect to the consideration, ratification and correction of the Chief Engineer who shall be at liberty to decide whether any such claim entitle the Contractor to any, and if so, what extra charges, according to the true meaning and intention of the specifications, and whether any and what allowance shall be made to the company in respect of any work or obligation to be performed under the contract and from the performance of which the contractor may be or become directly or consequently relived by reasons of any such additional or substituted works.

**16. SUSPENSION OF WORK:**

The Contractor(s) shall suspend the execution of work or any part or parts thereof whenever called upon in writing by the Chief Engineer to do so and shall not resume work thereon until so directed in writing by the Chief Engineer. The Contractor will be allowed by the Chief Engineer an Extension of time (not less than the period of suspension) for completion of the item or group of items of work for which a separate period of completion is given in the contract and of which the suspended work forms part but not other claims in this respect for completion or otherwise, however, shall be admitted. The contractors shall have no claim to any payment of compensation or otherwise, whatsoever on account of suspension of work.

**17. WORKS TO BE EXECUTED IN APPROVED MANNER:**

The works, the subject of the contract, specified and provided for or that they may be necessary to be done to form and complete any part thereof, shall be executed and completed in the best substantial manner, with materials of the best and most approved quality of their respective kinds agreeable to the particulars contained in or implied by the specification or as referred to and represented by the drawings and memoranda thereon or as referred to by any of the said further drawings and memoranda thereon or as referred to by any of the said further drawings, instructions and directions and shall be to the full satisfaction of the Engineer in charge . The Engineer in charge, shall have full liberty at all reasonable time to inspect and examine the works, materials and workmanship, and may every such time reject any or all of such works, materials and workmanship which to him/them or either of them may appear defective, unfit or improper for the several purposes to which they

***Signature of the Contractor(s) with seal***



**BEML LIMITED**  
(A Government of India Undertaking)  
Belvadi Post, Mysuru – 570 018  
**(Purchase Department)**

are applied, or intended to be applied, or as not in accordance with the specification or the said drawings, memoranda, instruction or directions respectively.

**18. WORK TO BE CARRIED ON WITH EXPEDITION FAILING WHICH THE COMPANY MAY EMPLOY OTHER CONTRACTOR WITHOUT VITIATING THE CONTRACT:**

The Contractor shall commence to carry on the works with due diligence, and as such expedition as the Engineer in charge, may reasonably expect, having regard to the specified time of completion of the whole of the works. In case the contractor fails to do so, or neglect to provide proper and sufficient materials, or to employ a sufficient number of workmen to execute the work, then the company shall have full power, without vitiating the contract, to take the works wholly or in part out the hands of the contractor to engage or employ any other person or workmen to procure all requisite materials and implements for the due execution and completion of the said works, and the cost and charges incurred by the company in so doing shall be ascertained by the Chief Engineer and be paid for or allowed to the company by the contractor and it shall be competent for the Company to deduct the amount of such costs and charges along with overheads out of any sum or sums due or to become due from the company to the contractor under this or any other contract.

**19. INFERIOR MATERIALS OR WORKMANSHIP TO BE AMENDED:**

The materials as well as the workmanship and finish of the whole of the contract works shall be best of their kind and should any materials be brought upon the site of works or on any land or property of the company or on the places where the operations are being carried out in connection with the works, which in the judgment of the Engineer in charge, is of an inferior description and improper to be used in works, the said materials shall be removed. All inferior workmanship or finish shall be amended by and at the cost of the contractor forthwith, or within such period or periods as the Engineer in charge, may direct, and the contractor shall pull down, amend and reconstruct any work he may have erected upon an insecure or insufficient foundation or that he may have insufficiently secured and protected against immediate and future injuries, whether arising or likely to arise in future from weight, pressure action of water or otherwise, on being required to do so by the Engineer in charge. In case the contractor neglects or refuses to remove such materials or comply with such directions it shall be lawful for the Chief Engineer, on behalf of the company and by its agents, servants and workmen to remove the materials and amend the workmanship and finish, so objected, to, or any part thereof, and to replace the same with such other materials, workmanship and finish as shall be satisfactory to the company and on the certificate of the Chief Engineer to deduct the expense thereby incurred, or to which the company may be put or be liable or which may be incidental thereto, from the amount of any sum or sums due to or become due to contractor, or to recover the same by action at law or otherwise from the contractor as the company may determine.

When it is apparent to the Chief Engineer that defects exists in the work, or that damage or accident has occurred to the works, or that the works are not upheld or maintained in good sound and water right conditions, or repair or in working order,

***Signature of the Contractor(s) with seal***

**BEML LIMITED**  
(A Government of India Undertaking)  
Belvadi Post, Mysuru – 570 018  
**(Purchase Department)**

but the cause thereof is not apparent, a general requisition in writing by the Chief Engineer to the contractor to amend, make good or maintain the works in sound, perfect and water tight conditions shall be under no obligation to specify the work or repair, but such requisition shall be conclusive evidence against the contractor that he is not performing his obligations under the contract.

**20. EMERGENCY POWERS:**

In the event of any accident or failure occurring in or on the works, which, in the opinion of the Chief Engineer requires immediate attention either during construction or during the period of maintenance the company may by their own or other workmen make necessary repairs at the expenses of the contractor.

**21. OPENING TO BE MADE FOR EXAMINATION OF WORKS:**

Should Engineer-in-charge require it for their more perfect satisfaction, the contractor shall at any period during the continuance of the contract, pull down any part of the work and make such openings, as to such extent through any part of the said work as the Engineer-in-charge, may direct and the contractor shall make such works good again to his or their satisfaction. Should the work be found faulty in any respect, the whole of the expenses thereby incurred shall be defrayed by the contractor but if otherwise by the company.

**22. PRECAUTIONS AGAINST INJURY TO PROPERTY ADJACENT TO THE WORK IN PROGRESS:**

The contractor shall take special care, by the erection of temporary fences and by every other means which circumstances may render necessary, to prevent all injury and damage to or trespass upon the lands, roads, fences or property adjacent to the site of works and shall confine the passage of his workmen to existing public roads, foot paths. He shall likewise pay and satisfy all claims whatsoever and from whomsoever, for temporary occupation, way-leaves, damages, the trespass or otherwise, in reference to the said lands, roads, fences and property adjacent and bear the company harmless from any and all such claims. If any greater extent of land than the site of work be required by the contractor for his operations, he shall obtain and occupy the same at his own cost and charge.

**23. PRECAUTIONS AGAINST ACCIDENTS OR INJURY:**

The Contractor shall, at his own expense, shore, sling, protect, support, alter, restore make good and maintain as may be necessary, all buildings, water and gas pipes, sewers, drains, electric cables and other things which may be disturbed, exposed or injured during the execution of works or in consequence of the execution of the works and shall also provide any extra timbering which may be temporarily required and all labour in fixing and removing the same and shall, at his own expenses provide for the continuous use of all buildings, pipes, sewers, drains electric cable, water sources and other things, the use of which may be liable to interruption during the progress of the work. The Contractor shall at his own expense restore all such buildings, water and gas pipes, sewers, drains, electric

***Signature of the Contractor(s) with seal***



**BEML LIMITED**  
 (A Government of India Undertaking)  
 Belvadi Post, Mysuru – 570 018  
**(Purchase Department)**

cables and other things to the satisfaction of the owners thereof and he shall like wise, at his own expense, construct and maintain such works as may be necessary for the due permanent support of all such buildings, pipe, sewers, drains, electric cables and other things met with in the construction of works, and shall indemnify, save, harmless and keep indemnified, the Company and its officers from and against all action, suits, claims, penalties, liabilities, cost, expenses and demands whatsoever, by reasons or on account of damage to such buildings, pipes, sewers, drains, electric cables and other things whether caused by the execution of the contract works or in the insufficiency of the aforesaid permanent support. The Company may deduct the expenses thereby incurred or to which the Company or its Officers may thereby be put or be liable or which may be incidental thereto from, the amount of any sum or sums due or to become due to the contractor or may recover the same by action at law or otherwise from the contractor and the Company may compromise any such action suits or other proceedings, or such terms as it shall see fit and contractor shall thereupon forthwith pay the Company the sum or sums paid by the Company upon the occasion thereof, and shall in every case pay such sum or sums as shall fully indemnify the Company according to the present stipulation.

**24. COVERING OF CONSTRUCTION SITE:**

The Contractor shall, at his own expense, make arrangements to cover/wrap the construction site in mesh material of green color to prevent the dust from the escaping into the adjoining Properties or premises and atmosphere and also to prevent accidental fall of debris onto the people. The contractor at his own expense should make arrangements to remove the cover after completion of the work.

**25. ROYALTIES:**

The Contractor shall be liable to pay all royalties chargeable on Government or Company materials required for the work.

**26. REJECTED MATERIALS:**

All rejected materials will at once be removed from site by the contractor to such distance as may be desired, failing which the company after giving three days notice in writing may do so and recover the cost of removal from the contractor.

**27. COMPANY'S PLANT:**

No Company's plant, materials or Labour will ordinarily be lent or hired to the contractor. Exceptional cases must have the approval of the company in writing.

**28. SCOPE OF COMPLETION:**

Completion includes completion of all work in accordance with the plans and specifications, removal of all yard mess accumulated during construction, levelling and cleaning up the site and generally cleaning the whole building or works.

***Signature of the Contractor(s) with seal***

**BEML LIMITED**  
(A Government of India Undertaking)  
Belvadi Post, Mysuru – 570 018  
**(Purchase Department)**

**29. FINAL MEASUREMENTS TIME:**

The final measurement must invariably be preceded by a thorough remeasurement of the whole of the work, performed which will be made by the company's authorized representative and at which the contractor or his accredited agent must be present. For this purpose, a written notice will be sent to him at least THREE DAYS before the date fixed for the measurements, appointing the day, hour and place of meeting. Should he not attend to this the measurements will proceed without him, and he will be precluded from making any protest.

- 30.** If a dispute arises between the company and contractor as to the quantity or quality of work, performed, involving sum larger than Rs.500.00, the contractor may appeal in writing to the company for remeasurement or reappraisal, as the case may be. If the company considers that Contractors claim is valid, they may appoint an officer, other than the Officer who made the final measurement and inspection and his report shall be considered as final and binding on the contractor. The Contractor shall have a representative present when the remeasurement or the appraisal is being made.

**31. ATTENTION:**

- i) Time will be the essence of the contract and the contractor is to complete the whole of the work in the time stated in the tender, subject to the schedule of conditions.
- ii) The contractor is to provide at all times during the progress of work and the maintenance period proper means of access, with ladders, gangways, etc., and the necessary attendance to move and adopt as directed for the inspection of their representative (no separate rate will be allowed).
- iii) The Contractor is to keep all persons under his control and within the boundaries of the site and he will be held responsible for the care of the works generally until their completion including all works executed and materials deposited in the sites by himself or suppliers, together with all risks arising from weather, carelessness of operatives, damages or loss by thefts or by any other cause, and is to allow for all necessary watching and protective lighting.

**32. LABOUR ACTS:**

- i. The Contractors shall employ labour in sufficient number to achieve the required rates of progress and quality to ensure best workmanship of the degree required under various specifications and to the satisfaction of Engineer-in-charge. The contractors shall remain liable for the payment of all wages or other remunerations to his labourers or employees under the Payment of Wages Act 1936, Minimum Wages Act 1948, Employers liability Act 1938, Workmen's Compensation Act 1923, ESI Act 1948, or any other Acts or enactments relating there to and rules framed there under from time to time. In the event, the contractor fails or neglects to pay any amount due by him under the workman's compensation Act, ESI Act or other Labour Laws, the Company is entitled to withhold the same from any

***Signature of the Contractor(s) with seal***



**BEML LIMITED**  
(A Government of India Undertaking)  
Belvadi Post, Mysuru – 570 018  
**(Purchase Department)**

other amount payable by it to the contractor and remit the same to the authority concerned and such payment shall be binding on the contractor.

- ii. In the event of contract, the contractor shall be responsible for implementing the provision of the contractor Labour Act in to and also responsible for any repercussions arising there from for non-compliance thereof.
- iii. The intending tenderers should quote their organization registration/code numbers for the registration with ESI/PF Authorities. It may be noted that other things being equal, preference will be given in the acceptance of tender to firms having independent registration with ESI/PF Authorities.
- iv. BEML shall arrange to recover from the contractors bills requisite amounts of both Employer's and Employee's contribution for both ESI and PF calculated on the basis of 25% of the value being taken as the labour cost and recover such amounts from the respective bills and keep the same in suspense account. On production of requisite documentary evidence supporting payment of ESI/PF Authorities/supported by the acquaintance rills, the amount earlier recovered from contractor's bills shall be paid duly adjusting the shortfall in remittance, if any.
- v. In the event of any accident/injury/disablement, the contractor shall arrange to pay the requisite compensation legally payable to the concerned employee/dependents and also indemnify to BEML in case of any claim arising therefore later.
- vi. CONTRACTOR should employ only ESI Registered workmen on any item of work. If contractors have workman who have not yet been Registered under the ESI they should ensure that the workers have been duly registered before employing them in work.
- vii. CONTRACTORS should produce his MUSTER ROLL duly certified by Engineer-in-charge once in a month say before 5th of each month to the Pay roll section, so that the ESI amount can be ascertained and recovered/payment obtained irrespective of the fact whether work order is issued or not.
- viii. If there is any default on the part of the contractor, an estimated amount towards ESI liability including the would-be penalty/damage, will be recovered by the company from the bills of the contractors.
- ix. CONTRACTORS should maintain all registers and records required for ESI, PF Payment of wages, etc., under the statutes and produce them for verification as and when called for by company inspecting Authorities.
- x. THE contractor shall disperse the wages to the workmen in the presence of the authorized representative of the company.

***Signature of the Contractor(s) with seal***

**BEML LIMITED**  
(A Government of India Undertaking)  
Belvadi Post, Mysuru – 570 018  
**(Purchase Department)**

- xi. CONTRACT Labour (Regulation and Abolition) Act 1970 under section 12 and Rule 21 prescribes that every contractor who employs labour for executing contract works should obtain license from Labour Authorities to carry out any works contract, so that the labourers employed by the contractor are not deprived of the facilities provided under the Act. Such license shall be produced to BEML Authority before commencement of the work.

**33. TRAINING APPRENTICES:**

The CONTRACTOR shall comply with the provision of the Apprentices Act 1961 and the rules and order issued there under from time to time. If he fails to do so his failure will be a breach of contract and the Accepting Officer may in his discretion cancel the contract. The contractor shall also be liable for any pecuniary liability arising on account of any violation by him of the provision of the Act.

**34. FAIR WAGES:**

The Contractor shall not pay less than fair wage to labourers, workmen engaged by him on the work. Fair wages means wage for the various categories of labour, workmen, fixed from time to time by the labour authorities of the area. The contractor shall ascertain the minimum fair wages prevailing in the area before submitting his tender. The Contractor should also abide by labour regulations in regard to the payment of wages, wage period, fines and deductions from wages, maintenance of wage book, wage slip, publication of scales of wage and other terms of employment, inspection and submission of periodical returns and all other matter relating to labour rule in force.

**35. DISPUTE RESOLUTION AND JURISDICTION:**

All disputes or differences whatsoever arising between the parties out of or relating to the construction, meaning and operation or effect of the contract or the breach thereof arising during the progress of work or after completion or abandonment thereof shall be mutually discussed and settled amicably by conciliation Committees/ Councils comprising of independent subject experts constituted by BEML, failing which, the dispute shall be settled by arbitration consisting of sole arbitrator appointed by the Company in accordance with the provisions of Arbitration and Conciliation Act 1996 and the arbitration proceedings shall be conducted at the place of awarding of original contract.

The court at the place of awarding of contract only shall have jurisdiction to entertain any dispute/matter relating to the contract

In case of any dispute between the Company and any other Public Sector / Government department relating to the interpretation and application of the provisions of the contract, such disputes / differences shall be referred by either party to the arbitration of one of the arbitrators in the Department of Public Enterprises. The Arbitration and Conciliation Act, 1996 and amendment thereof shall not be applicable to this clause. Any party aggrieved by such award, shall make further reference to the Ministry of Law and Justice, Government of India.

In case BEML challenges the Arbitral Award passed against it, 75% of the award may be paid to the contractor / concessionaire against Bank Guarantee without prejudice to the final

***Signature of the Contractor(s) with seal***



**BEML LIMITED**  
 (A Government of India Undertaking)  
 Belvadi Post, Mysuru – 570 018  
**(Purchase Department)**

order of the Court in the matter under challenge. The payment may be made into a designated Escrow Account with the stipulation that the amount so released will be used, first, for payment of lenders' dues, second, for completion of the project and then for completion of other projects of BEML, as mutually agreed / decided. Any balance remaining in the Escrow Account subsequent to settlement of lenders' dues and completion of projects of BEML, may be allowed to be used by the contractor / concessionaire with the prior approval of the lead banker and BEML.

In case the subsequent court order required refund of the money paid by BEML to the contractor / concessionaire against Bank Guarantee, the amount shall be refunded by the contractor / concessionaire along with appropriate interest. The rate of interest on such refund amount shall be decided by BEML keeping in view the cost of capital to BEML or the rate of interest provided for in the Contract Agreement or the rate of interest awarded under the Arbitral Award under challenge.

**36. FORCE MAJEURE:**

If, at any time during the currency of the contract, the performance of any obligation (in whole or in part) by the Employer or the Contractor shall be prevented or delayed by reason of any war, hostilities, invasion, acts of public or foreign enemies, rebellion, revolution, insurrection, civil commotion, sabotage, large scale arson, floods, earth quake or any other act of God, large scale epidemics, nuclear accidents, any other catastrophic unforeseeable circumstances, quarantine restrictions, any statutory, rules, regulations, order or requisitions issued by a Government department or competent authority (hereinafter referred to as "event") then, provided notice of the happening of such an event is given by either party to the other within 21 days of the occurrence thereof.

a. Neither party by reason of such event be entitled to terminate the contract or have claim for damages against the other in respect of such non-performance or delay in performance, if not covered under insurance.

b. The obligations under the contract shall be resumed as soon as practicable after the event has come to an end or ceased to exit.

c. In case of doubt or dispute, whether a particular occurrence should be considered an "event" as defined under this, clause the decision of the Engineer shall be final and binding.

d. If the contractor is fore-closed under this clause, the Contractor shall be paid fully for the work done under the contract, but not for any defective work or work done which has been destroyed or damaged before its measurement. The Engineer shall have the option to take over any plant and material lying at site, at rates provided for in the contract, failing that, as per rates which are determined to be fair and reasonable by the Engineer.

If no notice is issued by either party regarding the event within 21 days of occurrence, the said event shall be deemed not to have occurred and the contract will continue to have effect as such.

***Signature of the Contractor(s) with seal***



**BEML LIMITED**  
 (A Government of India Undertaking)  
 Belvadi Post, Mysuru – 570 018  
**(Purchase Department)**

**REVISED SPECIAL CONDITIONS**

1. The tender shall remain open for acceptance for a period of 90 days from the date on which the tenders are due to be submitted.
2. The contractor shall visit the site to acquaint himself with site conditions and study the drawings and specifications in detail prior to tendering, and no claims will be entertained later on the ground of ignorance or otherwise of the conditions under which the work shall have to be executed.
3. The contractor shall arrange for at least one qualified Engineer with experience in similar construction work to be at the work spot through out the period of construction to ensure correct undertaking and execution of the work as per drawings and specifications.
4. The setting of the building shall be done by the contractor himself. All measurements shall comply with the dimensions noted on the drawings if any. The contractor shall construct centre line pillars and Bench Marks wherever necessary at his own cost and the setting out shall be got checked, approved and certified by the Engineer-in-charge before execution of the work.
5. Foundations shall generally conform to the dimension indicated on the drawings, unless the nature of soil after excavation examined by the Engineer-in-charge, of works necessitates modifications. The foundation trenches for RCC columns and walls after excavation indicated on the drawing shall be got inspected, approved and certificated by the Engineer-in-charge of works before laying concrete.
6. Provision shall be made during the progress of work for embedding Electric conduits etc., wherever necessary as directed. Openings shall be left for service lines, machine foundations, as required and as per instructions of the Engineer-in-charge.
7. Care shall be taken in execution of work not to damage service lines etc., coming in the way of construction. If any damage is caused in the lines, the cost of replacing or repairs shall be borne by the contractor.

***Signature of the Contractor(s) with seal***



**BEML LIMITED**  
(A Government of India Undertaking)  
Belvadi Post, Mysuru – 570 018  
**(Purchase Department)**

8. CONTRACTOR(S) shall provide himself/themselves with requisite number of welding sets, mixers with hoppers, vibrators builders hoist, Tools, meters and testing equipments, transport vehicles, etc., required for the complete satisfactory execution of work.

9. **WATER:**

The contractor shall have to make their own arrangement for the water required for the construction work. However, the water available from the borewell proposed in this work may be utilized for construction work. After, completion of the work the borewell shall be handed over to BEML in good condition.

10. **POWER SUPPLY TO THE CONTRACTORS:**

The contractor shall have to make their own arrangement for the Electrical energy from Concerned Electrical board required for the construction work.

11. **TAXES:**

WHATEVER Taxes and duties, as applicable, chargeable in respect of this contract whether by the Central or State Government shall be borne by the contractor(s) and the price quoted shall be inclusive of such taxes, cess or any other statutory duties or taxes payable by them and price quoted shall be firm and shall be inclusive of such duties and taxes. WHEREVER Taxes are deductible at source, the company will recover the amount as per the statutory requirement.

12. THE Contractor shall agree to execute the work progressively in co-ordination with the concerned officers or shop supervisors and as directed by Engineer-in-charge.

13. THE specifications contained in the MES Schedule (referred to in the tender) in appropriate sections shall apply to this contract to the extent applicable, cement co-efficient shall also form part of MES Schedule.

14. **VALUATION OF DEVIATIONS:**

Every deviation shall be subject to the limits specified as under:

- a. The net value of all deviations (additions and deductions) including non-tendered items, of the value of work completed, shall not exceed 20% of the approved contract value and 40% in respect of any individual item, indicated in schedule A-BOQ
- b. In case of non-tendered items, the total value of such non-tendered items shall not exceed 5% of the approved contract value.

The basis for ascertaining the non-tendered items shall be as follows:

***Signature of the Contractor(s) with seal***

**BEML LIMITED**  
(A Government of India Undertaking)  
Belvadi Post, Mysuru – 570 018  
**(Purchase Department)**

- (i) The value of all deviations shall be ascertained by measurements, on the basis of the rates or prices for similar work in the bill of quantities of the same contract in so far as such rates or prices apply.
- (ii) Where the rates or prices in Bill of Quantities do not apply, the value shall be based upon rates or prices deduced there from to the extent practicable to do so.
- (iii) The rates for NT items shall be based on the SSR rates after proportionate adjustment in comparison with the tendered rates of like items in the contract. The basis to be adopted for working out the NT rate is the comparison of the NT item with similar trade item in the bill of Quantity for which the contractor has quoted.
- (iv) wherever NT items cannot be deduced from the like items quoted in the tender or SSR rates, market rate shall be allowed based on vouchers/invoices as per the actual including transportation, labour etc., plus 10% overheads and the labour rate shall be taken as per minimum wages inforce, based on the recommendations of the Chief Engineer.
- (v) As a last resort a tender shall be floated to ascertain the rate for NT items. All Deviations in contracts for works including non-tendered items shall be approved by the Competent Authority as per DoP within the limits prescribed in the contract. The deviations and NT items shall be technically checked and processed by the respective "Engineer-in-charge " in concurrence with Finance Department of the respective division.

**15. PROVISION OF FITTING/FIXTURES OF DIFFERENT MAKE:**

The contractor shall provide the same make of fittings/fixtures specified in the tender documents unless he has quoted for other equivalent for genuine reasons. In case due to exigency of the work and difficult market conditions, the contractor is not able to provide the same make, he shall be allowed to provide equivalent approved make subject to his obtaining the concurrence of the Chief Engineer for the price adjustment as between the quotation and the purchase price for the item involved. The base for reckoning shall be the date of purchase. The contractor shall produce purchase invoice as a proof of expenditure for the items other than those specified in the tender documents allowed for incorporation in the work. Construction Department in respective Divisions/Regional/District Offices shall ensure the reasonableness of the rate in the purchase bill produced by the contractor. The price adjustment shall be the difference between the two makes on the date of purchase.

16. The Company reserves the right to accept the tender in parts i.e. on the basis of lowest quotation in each part or as a whole, at its own discretion and hence it is important that the tenders take sufficient care and quote reasonable rates in each part, so that if one part only is separated and entrusted to one Contractor he should

***Signature of the Contractor(s) with seal***

**BEML LIMITED**  
 (A Government of India Undertaking)  
 Belvadi Post, Mysuru – 570 018  
**(Purchase Department)**

be able to do it without difficulty. The rates quoted for similar items should be consistent. THE company also reserves the right to accept the lowest or any other tender at its discretion without assigning any reasons whatsoever.

**17. EXTENSION OF TIME:**

Time is the essence of the contract. The contractor is bound to complete the work within the stipulated time. The Chief Engineer has to assess the delay arising out of default of the contractor. Where the delay is due to default of the contractor, and if there is no financial loss due to such delay, the Chief Engineer can recommend for grant of extension of time by the same authority who accepted the tender/awarded the contract, subject to recording the reasons for granting such extension of time.

Where the delay is due to default of the contractor, and if there is a financial loss due to such delay, the extension of time requires the approval of Competent Authority. In the absence of Competent Authority approval, Liquidated Damages for delay in completion of the work shall become enforceable.

Where the delay is not due to default of the contractor, for example: - a) not providing clear work front to the contractor by the Company, b) Company's delay in decision making for changes relating to original work., etc necessary extension of time shall be granted with the approval of Competent Authority, as per DoP without sanctioning escalation claimed by the contractor except statutory levies.

Extension of time when granted with the approval of the Competent Authority as per Company's Delegation of Powers shall have the effect of rendering the clause Liquidated Damages for delay in completion work' inoperative upto the period of extension of time so granted unless otherwise specifically stated.

**18. LIQUIDATED DAMAGES FOR DELAY IN COMPLETION OF WORKS**

In case the Contractor fails to complete the works and clear the site on or before the stipulated time mentioned in the Work order he shall without prejudice to any other right or remedy of the Company in this behalf pay, as agreed Liquidated Damages and not as penalty, pay sum equal to 0.5% of the Contract sum (excluding non tendered/extra items, if any) for every week's delay subject to maximum of 10% of the total final bill value of the Contract.

Liquidated Damages shall be applicable in the following cases:

- a) where the contractor fails to complete the work within the stipulated time;
- b) where the extension of time is granted with levy of LD;
- c) Where extension of time is granted without levy of LD but the contractor has failed to complete the work within the extended period.

***Signature of the Contractor(s) with seal***





**BEML LIMITED**  
(A Government of India Undertaking)  
Belvadi Post, Mysuru – 570 018  
**(Purchase Department)**

The amount of Liquidated Damages shall be adjusted or set off against any sum payable to the contractor under this or any other contract/s awarded by the Company.

In case where the contract is subjected to levy of LD, the Chief Engineer shall be the authorized person to issue 'Work Completion Certificate', which shall be final and binding the Company as well as the Contractor concerned.

**19. FORE-CLOSURE OF CONTRACT:**

It shall be noted that at any time after acceptance of the tender, the Company can decide to abandon or reduce the scope of work for any reason whatsoever, the Chief Engineer shall give notice in writing to that effect to the contractor. The compensation, if any, payable for such foreclosure of work shall be discussed mutually between the Company and the contractor and settled after taking into consideration the loss suffered by the contractor on account of foreclosure of the contract. The contractor shall have no claim for any compensation whatsoever on account of any profit or advantage which he might have derived consequent to foreclosure of the whole or part of the works. The Company shall have the option to take over the contractor's materials or any part thereof, either brought to the site. The amount of compensation payable to the contractor due to foreclosure shall be decided by the authority one level above the level of the authority competent to award the contract, or by the CMD.

20. BEML revised General Conditions together with BEML specifications will form part of the contract. Should there be any discrepancy between the provision in the Bill of quantities and drawings, the former shall be deemed to take precedence there over.

21. No modification or change of specifications in the bill of quantities shall normally be accepted and such changes are to be rejected. Acceptance of such deviations shall be at the discretion of the Engineer-in-charge.

**22. EARNEST MONEY DEPOSIT:**

TENDERES should submit their tender accompanied by EMD of value indicated in the tender. It should be paid by bank draft or Bankers Cheque drawn in favour of the Company along with tenders. Tender without Earnest money deposit will be rejected. On finalization of the tender, Earnest money deposit will be refunded to unsuccessful tenderers under proper acknowledgement.

In case, the contractor/firm after quoting, withdraws from the tender or refuse/delay in commencing the work or stop the work abruptly, their EMD/ SD, as the case may be, will be forfeited. No interest amount is payable on EMD.

**23. SECURITY DEPOSIT:**

The successful tenderer shall be required to furnish security deposit for the fulfillment of contract and amount shall be 10% of the value of the contract, to be

***Signature of the Contractor(s) with seal***





**BEML LIMITED**  
(A Government of India Undertaking)  
Belvadi Post, Mysuru – 570 018  
**(Purchase Department)**

paid by the contractor. No waiver can be allowed in this regard. Such security deposit shall not entail any interest payment on refund.

The contractor shall choose any one of the following options for payment of security deposit in writing as under:

(i) The contractor shall within 30 days of acceptance of the contract deposit the difference between Earnest Money and full Security Deposit by Demand Draft/Banker's cheque drawn on any of the commercial bank made in favour of Company. PEMD held with BEML cannot be considered for such adjustment in the Security Deposit payable by the contractor.

(ii) Bank guarantee from any commercial bank equivalent to the amount of security deposit valid for a period required by BEML shall also be accepted.

(iii) Security Deposit amount shall be deducted from the running bills of the contractor at the rate of 10% or higher of the gross value of each bill. However, the entire security deposit amount shall be deducted before completion of 90% of work.

The above deposit shall be held by the Company as security for the satisfactory performance of the contract. All compensations or other sums or money payable by the contractor to the Company under the terms and conditions of this contract shall be deducted from this security deposit or from any other sums that shall be due, or shall become due to the contractor by the Company on any account whatsoever and in the event of the security deposit being reduced by reasons of any such deductions the contractor shall within ten days thereafter make good these deductions.

### **23.1 REFUND OF SECURITY DEPOSIT**

The above deposit, as the name itself signifies, shall be held as Security for performance of the contract. One half of the Security Deposit i.e. 50% shall be refunded to the contractor on completion of the contract based on the recommendations of the Chief Engineer in writing that the work has been physically completed in all respects.

The balance 50% of the security deposit shall be refunded to the contractor on written demand from the contractor after the expiry of the DEFECT LIABILITY PERIOD or on payment of final bill whichever is later, with the recommendation of the Chief Engineer, provided the Chief Engineer is satisfied that there are no dues outstanding against the contractor.

If the Security Deposit is in the form of Bank Guarantee, on completion of the contract, the BG already with BEML will be returned to the contractor. The contractor has to then submit a fresh Bank Guarantee for 50% of the security deposit value valid for a period of 1 year from the actual date of completion of the entire contract shall be deposited by the contractor.

Any refund of security deposit shall be made only with the recommendation of the Chief Engineer.

***Signature of the Contractor(s) with seal***

**BEML LIMITED**  
(A Government of India Undertaking)  
Belvadi Post, Mysuru – 570 018  
**(Purchase Department)**

**24. RUNNING ACCOUNT REMITTANCE: (RAR)**

During the progress of work, contractor shall submit the claims giving complete details of work done, rate and value to the Engineer-in-charge, nominated by Chief Engineer who shall certify the rate and quantity as per the MB and prepare a statement showing the description and quantity for which he recommends payment. These claims are called RAR bills and RAR payments are made once in a calendar month or more depending upon the periodicity of contract/progress of work.

Where the RAR payment is based on the measurements recorded in the MB, the recommendation for payment shall be stage-wise co-related with the bill of quantities.

Due to technical reasons, where pro-rata payments on stage-wise progress of work is considered necessary though not specified in the contract, the Chief Engineer with the approval of competent authority, shall decide the number/type of stages correlating with the bill of quantities and submit a statement showing the stage-wise break-up of the contract value indicating work progress details including percentage of completion, cost, and remarks, if any, of the Engineer-in-charge with a copy to Accounts in the respective Division for regulating the quantity and payment. This shall form the basis for the Engineer-in-charge to prepare a bill for actual progress of work. The basis as decided above shall uniformly be adopted for regulating all RAR payments till the final bill is submitted.

However, in respect of hidden works, recording of measurements in MB shall invariably be made then and there and the MB produced to Accounts at the time of RAR payment.

Accounts shall arrange payment for RAR bills within a fortnight's time from the date of receipt based on the certification of the Engineer-in-charge and after necessary check/verification.

As per Expenditure Management Commission, Government of India, in large projects above Rs.10.0 Crore, 50% of running bill amount shall be released within 7 days of submission without a detailed check on the claim. The balance shall be released after the claim is scrutinized as per procedure in order to get more competitive bids and for speedy execution as cash flow is a critical requirement in a project.

The contractor shall also be paid 'Material Advance' for the material brought to site for incorporation in the work duly certified by the Engineer-in-charge. For such materials brought inside by the contractor, the contractor has to produce necessary test certificates from reputed Testing Laboratories for steel and hypothecation deed duly executed by the contractor in favour of the Company on a non-judicial stamp paper of requisite value.

***Signature of the Contractor(s) with seal***

**BEML LIMITED**  
 (A Government of India Undertaking)  
 Belvadi Post, Mysuru – 570 018  
**(Purchase Department)**

Payment of 'Material Advance shall be recommended by the Engineer-in-charge for materials required to be used in the works as per the planned progress of work. However, payment of material advance against materials brought to site by the contractor ahead of scheduled progress of work shall be considered not exceeding 75% of the value of such material in exceptional cases with the approval of Competent Authority, with justification recorded in writing.

RAR payments shall be regulated to the extent of the value of work done, with due adjustments for recoveries and other payments (including material advance/adhoc payments made if any) effected so far against the contract.

**25. PRE-FINAL RARs**

Pre-final RAR is raised only when the work is completed and the complete measurement is recorded in the MBs by the Engineer-in-charge designated by Chief Engineer duly accepted by the contractor.

Pre-final RAR shall be sent to the Accounts Department by the Engineer-in-charge Only after Technical check of the measurements and endorsement in the MBs by the Chief Engineer.

The Engineer-in-charge, shall recommend for payment not exceeding 90% of the value of work completed with due adjustments for recoveries and RAR payments (including Material advance if any) effected so far against the contract.

Such bills shall be paid within 2 weeks from the date of their receipt in the Finance Department after scrutiny and check for the correctness of the bill duly linking up with the MBs.

The recommendation of Pre-final RAR is based on the discretion of the Chief Engineer on case to case basis.

**26. ADHOC PAYMENTS:**

If payment for final bill could not be arranged within 5 months from the date of the completion of the contract for genuine reasons other than undue delay in submitting the final bill by the contractor, an Adhoc payment not exceeding 90% of the value of the work done after making all necessary deductions for statutory dues, RAR payments, Material advances if any paid, shall be recommended by the Chief Engineer with the approval of respective Complex chief/ respective Business Group Director. Such Adhoc payment can be recommended only if the contractor is having concurrent running contracts in the Complex.

The following guide-lines shall be adopted while making such adhoc payment;

- Such payment shall not exceed 90% of the final bill value.
- All conditions of contract and recoveries to be effected shall be taken care before effecting Adhoc payment.

***Signature of the Contractor(s) with seal***

**BEML LIMITED**  
(A Government of India Undertaking)  
Belvadi Post, Mysuru – 570 018  
**(Purchase Department)**

- If a contractor has no other contract concurrently running in the Complex, adhoc payment need not be made. Instead, final bill shall be expedited and paid atleast within six months from the date of completion of the contract.

**27. COMPLETION CERTIFICATE:**

As soon as the Contractor completes the work assigned to him the same shall be inspected and if found satisfactory shall be taken over by the Chief Engineer. A "Completion Certificate" shall be issued to the contractor within 30 days from the date the contractor has given request for the same. If there are minor defects which can be rectified even after the building has been taken over, the defects shall be listed out and the contractor shall be asked to rectify the same before the final bill is submitted. The final bill along with the completion certificate duly certified by the Engineer in charge, shall be submitted to Finance Department for payment. The completion certificate shall have the following details:

- a) Particulars of the work and Contract Number,
- b) The date of work order to commence the work,
- c) Date of completion as per original contract agreement,
- d) Actual work done value.
- e) Extension of time if any, granted,
- f) Date on which contractor was required to complete the work,
- g) Actual date of completion and taking over by BEML.

**28. FINAL BILL:**

On completion of the work and the recording of measurements in the MBs, a final bill shall be submitted by the contractor. On receipt of the final bill duly signed by the contractor, the same shall be scrutinized by the Engineer-in-charge to see that the claim is in order.

The final bill prepared by the Department and accepted by the contractor, shall be accompanied with the following documents:

- Original Completion certificate
- A statement showing stores issued for incorporation in the work, stores actually incorporated by the contractor, theoretical quantity of stores required for work and whether there has been any over issue/under issue of the stores to the contractors.
- No claim certificate duly signed by the contractor
- Original Contractor's All Risk Insurance Policy covering up to the actual date of completion of work.
- Contract Agreement
- Revised estimate as duly approved by Competent Authority.
- ESI & PF statement duly co-ordinated by Welfare Section.
- Measurement books duly technically checked by Engineer in charge.
- Any other documents which are specified by the Management from time to time.

***Signature of the Contractor(s) with seal***

**BEML LIMITED**  
(A Government of India Undertaking)  
Belvadi Post, Mysuru – 570 018  
**(Purchase Department)**

The Engineer-in-charge has to certify in the work Completion certificate as well as in the Measurement Book, that the work is executed in conformity with the contract specification, drawings and other conditions. The final bill duly checked and coordinated by the Engineer-in-charge shall be sent to the Finance Department through Chief Engineer along with the documents stated above.

**29. DEFECT LIABILITY PERIOD:**

The period of maintenance for the subject work shall be **ONE YEAR**.

During this period, the contractor shall be responsible to rectify all the defects noticed and attributable to the work done by him in respect of works executed by him. As soon as any defect in the work come to the notice, the Chief Engineer shall inform the contractor, in writing, to rectify the defect and inform him that in case he fails to do so within a reasonable time, the Company would rectify the defects at his risk and expense as per the conditions of the contract.

If the contractor does not attend to the rectifications in spite of repeated requests, the Company shall proceed at his risk and expense and get the work completed. The cost incurred by the Company shall be recovered from the defaulting contractor. The Company shall forfeit the balance 50% of the Security Deposit retained and adjust this amount against the expenses so incurred. The balance amount, if any, after recovering the expenses incurred shall be refunded to the contractor. In case the amount available is insufficient to cover the expenses in full, that portion of the expenditure still remaining unadjusted shall be recovered from any of the subsequent bills due for payment to the contractor against any other contract.

Even after such adjustments, the amount available is insufficient to cover the expenses in full, the Company reserves the right to take legal course of action to recover such unadjusted amount.

**30. CONTRACTORS LIABILITY AND INSURANCE:**

From commencement to completion of the works, the contractor shall take full responsibility taking precautions to prevent loss or damage. He shall be liable for any damage or loss that shall happen to the works or any part thereof.

In addition, the contractor shall indemnify and keep the Company indemnified against all losses and claims for injuries or damages to any person or any property whatsoever which shall arise out of or in consequence of the construction works. For this purpose, the contractor shall take an insurance policy-"**Contractors All Risks Insurance**"- to cover the risks, as per the Conditions of the Contract. The insurance policy has to be kept valid till the work is completed and the possession handed over to the Company. The policy shall be taken at his cost showing the Company as the 'principal' to simplify the work in the matter of raising claims and settlement thereof.

31. MATERIALS obtained from demolition/dismantling work shall remain with the Contractor at his own risk till such time the Contractor removes them to BEML stores or as directed within 10 days from the date of completion. If he fails to remove such dismantled materials to BEML stores or as directed within 10 days

***Signature of the Contractor(s) with seal***



**BEML LIMITED**  
 (A Government of India Undertaking)  
 Belvadi Post, Mysuru – 570 018  
**(Purchase Department)**

from the date of completion, the Engineer-in-charge will be entitled to remove them at the risk and cost of the Contractor.

32. THE various provisions in this special condition shall be deemed to take precedence over those in General conditions/specifications to the extent applicable.
33. The quoted rate is deemed to include for execution of work in a phased manner/part by part if necessary and as directed by BEML and no extension of time nor extra claims shall be entertained in the regard.

I/WE AGREE TO EXECUTE THE ABOVE AS PER DRAWINGS AND SPECIFICATIONS OF BEML WITHIN THE STIPULATED TIME FROM THE DATE OF ISSUE OF WORK ORDER. I/WE ARE ENCLOSING HERewith A RECEIPT/DRAFT NO. \_\_\_\_\_ DTD. \_\_\_\_\_ FOR RS. \_\_\_\_\_ TOWARDS EARNEST MONEY DEPOSIT, ADHERING TO THE REVISED SPECIAL CONDITIONS (1987) AND REVISED CONDITIONS MENTIONED.

***Signature of the Contractor(s) with seal***



**BEML LIMITED**  
(A Government of India Undertaking)  
Belvadi Post, Mysuru – 570 018  
**(Purchase Department)**

**PARTICULAR SPECIFICATIONS**

**1. GENERAL:**

These particular Specifications are to be read in conjunction with the specifications contained in the MES Standard Schedule of Rates 2020, i.e. PART I - Specifications and PART II-Rates, including errata (here-in-after referred to as the MES Schedule) and specifications given hereunder and the drawings mentioned in these documents, rates and specifications thereon shall be deemed to apply to the works unless mentioned otherwise in the tender documents. In case of discrepancy between the documents, viz., Bill of Quantities, Particular specifications and Drawings, the following order of precedence shall be followed:

- (a) Bill of Quantities
- (b) Particular specifications
- (c) Drawings

**2. SCOPE OF THE CONTRACT:**

THE contract comprises full, final and entire completion of Subject Work all as shown in Schedule-A and as described in these Particular Specifications and detailed in the drawings given in the list of drawings enclosed hereto and also subject to the General and Special Conditions of Contract. The work shall be completed in stipulated period.

THE time for completion is to be reckoned from the date of commencement mentioned in the Purchase Order.

**3. SAMPLES OF MATERIALS:**

THE contractor shall produce samples of all materials and shall obtain approval of Engineer-in-Charge in writing before he places bulk order for the material for incorporation in the works. In respect of materials for which samples are not kept or detailed specifications are not given herein-after, such materials shall comply with the latest relevant Indian Standard Specifications as published upto the date of issue of this tender.

- 3.1. THE contractor shall on demand produce original receipted vouchers / invoices in respect of materials supplied by him.

**4. PROPRIETARY MATERIALS:**

THE contractor shall ensure that proprietary materials like paints etc., are brought to site in original sealed containers / packing and bear the manufacturer's markings.

**5. CLEANING DOWN:**

THE contractor shall clean all the floors, walls, glass panes, fittings and fixtures, etc., touch up all painter's works and carryout all other necessary items of work in

***Signature of the Contractor(s) with seal***



**BEML LIMITED**  
(A Government of India Undertaking)  
Belvadi Post, Mysuru – 570 018  
**(Purchase Department)**

connection therewith and leave the whole premises clean and tidy before handing over the buildings.

**6. ATTENDANCE UPON BUILDING:**

THE contractor shall permit free access and generally afford facilities and usual convenience to other agencies and or departmental workmen to carryout works under separate arrangements.

THEREFORE, the rates quoted by the contractor shall be deemed to include for all such costs as consequence for having to work in the circumstances described above and no claim shall in any event be entertained on this account.

**7. EXCAVATION AND EARTH WORK:**

THE earthwork, excavation, filling etc., in ordinary/hard soil shall be carried out to the extent ordered/indicated in the drawings. Excavation inadvertently made deeper than what is ordered or indicated in the drawings shall be made good by the contractor with PCC 1:4:8 using not larger than 40mm graded granite aggregate with out extra cost to the company.

The earth obtained from excavation shall be filled, spread, watered and well rammed in layers not exc. 20 cm thick around foundations, under floors and in other situations to make up levels / slopes as directed/shown in drawings. Use of vegetable soil, turf, peat and black cotton soil in filling shall not be permitted. No lead whatsoever shall be allowed extra for earth obtained from excavation and reused for filing around foundation and under floors. If on the actual excavation, hard rock or ordinary rock is met with the contractor shall intimate the Engineer-in-charge in writing for making necessary price adjustment. Excavation done in ordinary/hard rock will be priced as an authorized extra item.

**8. CONCRETE MATERIALS**

- 8.1 **CEMENT:** Cement used in the work shall be ordinary PORTLAND/PUZZOLANA cement and shall be stored by the contractor in a dry place under proper cover and stack. Stacks shall not be more than 10 bags high.
- 8.2 **FINE AGGREGATE:** Fine aggregate (sand) for concrete shall be of approved quality natural sand. Fine aggregate shall be clean, free from any admixture of clay, loam, silt, organic matter and other impurities.
- 8.3 **COARSE AGGREGATE:** Coarse aggregate for concrete shall be of approved broken granite stone and shall conform to IS-383-1963.
- 8.4 **WATER:** Water used in concrete shall be clean, fresh and non-saline.

***Signature of the Contractor(s) with seal***



**BEML LIMITED**  
 (A Government of India Undertaking)  
 Belvadi Post, Mysuru – 570 018  
**(Purchase Department)**

Rate: Rate quoted for cement concrete works in Schedule-A shall include the cost for the use and waste of formwork as necessary.

Unless otherwise specified, the rates quoted against various items of schedule 'A' shall not include for plastering. The various concrete surfaces shall be finished as under:

- a) All concrete surfaces occurring in conjunction with wall and the like: Immediately after the formwork is removed all irregularities shall be removed and air holes shall be stopped with CM 1:3 so that the surface is ready for application of plaster which is paid for separately.
- b) Soffits & edges of roofs, soffits & edges of chajjas, facias, soffits and sides of beams and columns, exposed surfaces of shelves, not occurring with conjunction of walls: These shall be finished as described above to receive plastering which is paid for separately.
- c) Exposed surfaces of concrete members other than those specified above and tops and edges of chajjas and the like, independent columns and other concrete surfaces not specified to be plastered: These surfaces shall be finished fair and smooth. On account of any reason whatsoever, if fair and smooth surface cannot be achieved, the contractor is permitted to plaster these surfaces with CM 1:3, to obtain a fair, uniform and smooth finish. However, he shall ensure that the thickness of plaster is kept to a minimum. The contractor shall not be paid anything extra for the application of this CM 1:3 plaster.
- d) The rate quoted for pre-cast concrete shall include for cost involved in the cutting of grooves, etc., in walls, etc, and fixing as specified.

**8.5 Mixing concrete:**

All concrete shall be mixed in mechanical concrete mixers with hopper. The mixing drum shall be washed and cleaned on completion of work, every day and on every stoppage of work, if the stoppage exceeds 30 minutes. If the total quantity of concreting proposed to be carried out in any one day does not exceed 0.25 cum hand mixing may be adopted for such concrete.

**9. FORM WORK**

All form work shall be as mentioned in MES schedule 2009, Part I, section 7, Where concrete is to be finished smooth, the forms shall be wrought on the inside surface. Contractor may at his discretion use steel or plywood form work in lieu of timber formwork at no extra cost to the Company.

**10. COMPACTING CONCRETE**

The compacting of concrete shall be done all as specified in SSR Part I – Specifications. The mechanical vibrator shall be used to compact the concrete in

***Signature of the Contractor(s) with seal***

**BEML LIMITED**  
 (A Government of India Undertaking)  
 Belvadi Post, Mysuru – 570 018  
**(Purchase Department)**

footing, columns and beams etc., and vibrator shall be used to compact the PCC 1:2:4 in flooring and shop irrespective of the fact whether the thickness of concrete exceeds 30 cm or not.

**11. CONCRETE CUBES AND TESTING**

Test cubes shall be taken from the important concrete works for testing purpose at the sole discretion of the Engineer-in-charge. Such tests shall be performed at the expense of the contractor.

**12. HOLLOW CONCRETE BLOCKS:**

Hollow Concrete blocks shall conform to the requirements of IS-2185 specifications for hollow concrete blocks. Hollow blocks shall be sound, free from cracks, broken edges, honey combing and other defects that would interfere with the proper placing of blocks or impair the strength or performance of construction. The water absorption shall not exceed 240 kg./Cum.

**TOLERANCE:** The maximum variation in the dimensions shall be not more than +/- 1.5mm for height and breadth and +/- 3.0mm for length.

The total width of cavity in any block measured horizontally at right angles to the face of the block as laid in the wall, shall not exceed 65% of the total breadth (that is the overall dimensions of the block at right angle to the face of the block as laid in wall) of the block. The volume of the cavity in the block shall not exceed 50% of the gross volume of the block.

Surface characteristics of blocks intended to be plastered or rendered, shall be such as to provide a satisfactory bond with the plaster.

Faces of blocks shall be flat and rectangular, opposite faces shall be parallel and all arises shall be square. The ends of the blocks which form the vertical joints may be plain butt unless tongue and grooved or double grooved ends are indicated.

The block shall be cured in an immersion tank or in a curing yard and shall be kept continuously moist for atleast 21 days. When the blocks are cured in an immersion tank, the water of the tank shall be changed atleast every four days.

After curing, the blocks shall be dried in shade before being used on the work. They shall be stacked with voids horizontal to facilitate through passage of air. The blocks shall be allowed to complete their initial shrinkage before they are laid in the wall.

**Construction of Masonry:**

For single storeyed buildings, the hollows of blocks in the foundation and basement masonry shall be filled up with sand and only the top foundation course shall be of solid blocks. But for two or more storeyed buildings solid concrete blocks shall be used in foundation courses, plinth and basement walls unless otherwise indicated.

***Signature of the Contractor(s) with seal***

**BEML LIMITED**  
(A Government of India Undertaking)  
Belvadi Post, Mysuru – 570 018  
**(Purchase Department)**

The hollow blocks are used, their hollows shall be filled up with cement concrete 1:3:6 using 12.5 mm nominal size aggregate.

**Wetting of Blocks:**

Blocks need not be wetted before or during laying in the walls. In case of the climatic condition so required, the top and the sides of the blocks may only be slightly moistened so as to prevent absorption of water from the mortar and ensure the development of the required bond with the mortar.

**Laying:**

Blocks shall be laid in mortar, as indicated and the roughly bedded in mortar, spread over the entire top surface of the previous course of blocks to a uniform layer of not less than 10mm in thickness and not more than 12mm.

All courses shall be laid truly horizontal and all vertical joints made truly vertical. Blocks shall break joints with those above and below for not less than quarter of their length pre-cast half length closers (and not cut from full size blocks) shall be used for battered faces; bedding shall be at right angles to the face unless other-wise directed. Care shall be taken during construction to see that edges of blocks are not damaged.

**INTERSECTING WALLS:**

When two walls meet or intersect and courses are to be held up at the same time, a true masonry bond between atleast 50 percent of the units at the intersection is necessary. When such intersecting walls are laid up separately pockets with 20mm maximum vertical spacing shall be left in the 1<sup>st</sup> wall laid. The corresponding course of the 2<sup>nd</sup> wall shall be built into these pockets.

Fixtures, fittings, etc., shall be built into the masonry in cement and sand mortar 1:3 while laying the blocks where possible. Hold-fasts shall be built into the joints of masonry during laying.

Holes, chases, sleeves, openings, etc., of the required size and shape shall be formed in the masonry with special blocks while laying, for fixing in pipes, service lines, passage of water, etc. After service lines, pipes, etc., are fixed voids left, if any, shall be filled up with cement concrete 1:3:6 type and neatly finished. Construction details specified for block masonry which have not been specified herein shall apply to hollow blocks masonry to the extent applicable.

**FINISHES:**

Renderings shall not be applied to the walls when these are wet. Joints for plastering or pointing, as specified shall be raked to a depth of 12mm. Joints on internal faces, unless otherwise indicated shall be raked for plastering.

***Signature of the Contractor(s) with seal***

**BEML LIMITED**  
 (A Government of India Undertaking)  
 Belvadi Post, Mysuru – 570 018  
**(Purchase Department)**

**13. SIZE STONE MASONRY IN CEMENT MORTAR IN FOUNDATIONS**

Face work shall be hammer dressed with no stone to tail into a point. No face stone to be narrower or shorter than its height. Thickness of mortar in beds and joints shall not exceed 20mm. HEIGHT OF COURSES 150mm to 230mm but no course shall be greater in height than any course below.

- 13.1 **BOND OR THROUGH STONES:** Bond or through stones shall be provided at 1.5m in every course and are to be staggered. No stone shall tail into a point. Bond stones shall extend from the front to the back of walls. For walls 600mm thick and under, bond stones shall be in one piece. For walls over 600mm thick they shall either be in one piece (if available locally) or be in series of headers, each header overlapping the adjoining one by not less than 150mm. No header shall preferable be less than 600mm in length.
- 13.2 Quoins and jambs to be squared back in beds and joints are faced as ordered.
- 13.3 **HEARTING** Stone to be not less than 150mm in any direction, carefully laid hammered down into place with wooden mallet and solidly bedded with mortar. The hearting must not be brought to same level as the facing stones with spalls or pinning, which are only to be used as wedges in the hearting.

**14. SIZE STONE MASONRY IN PLINTH AND SUPER STRUCTURE**

Facing stone shall have hammer dressed faces with no stone tailing into a point. No face stone shall be narrower or shorter than its height. Face beds shall be squared back at least 50mm and joints 25mm. No spalls or pinning shall show on face. All other details shall be as detailed herein before for foundations.

**15. BRICK MASONRY IN CEMENT MORTAR**

Brick shall be table moulded / clamp burnt bricks locally available of approved quality having a minimum compressive strength of 50kgs/Sq.cm from the local kilns and shall be used in bonds as specified in MES schedule 2009 Part I, Section – 5.

**16. WOOD WORK JOINERY**

- 16.1 **TIMBER:** Unless otherwise specified the timber used in all situations shall be of good quality of wood as detailed in relevant items of schedule 'A'. The timber shall be well kiln seasoned and free from defects of any sort. The contractor should particularly note that all timber required for the work should be brought to site, cut to required sizes and properly stacked and stores well ahead of actual use as directed by the Engineer-in-charge.
- 16.2 **FINISH:** Unless otherwise specified timber surfaces shall be wrought and sand papered smooth. However, backs of chowkats can be left clean saw and shall be tarred and sanded before erecting in position.

***Signature of the Contractor(s) with seal***

**BEML LIMITED**  
(A Government of India Undertaking)  
Belvadi Post, Mysuru – 570 018  
**(Purchase Department)**

- 16.3 TOLERANCE: Tolerance for wrought faces of joinery is as specified in MES schedule SSR Part I, Section 7, except in the case of practical board panel shutter/boarding/planking wooden beads which shall hold the full thickness/sizes shown in drawings. The overall dimensions of door etc., as shown in drawing shall be maintained.
- 16.4 PLUGGING: Wooden plugs for fixing timber fixtures and fittings and the like in walling or concrete shall be cut to size, tapered and built into walls. 'PHIL' plugs made out of asbestos cement powder where specified in the drawings or as directed shall be used wherever raw plugs are specified in the drawings or as directed the same shall be fixed after punching holes of the correct size.
- 16.5 JOINERY: Provide timber doors and other joinery all as per details shown in drawings and as specified in schedule 'A'. All door shutters shall be fixed so that there is a clearance of 3mm between the finished floor level and the bottom edge of shutter. The chowkats size is as shown in the drawings/described in Schedule 'A'.
- 16.6 Nails and spikes shall not be used in joinery works. Bamboo wood pins of proper sizes only shall be used. All joiner's works chowkats shall be cut and framed together soon after commencement of building operations, but shall not be wedged up until required and passed. Any portion that may warp or develop shakes or other defects shall be replaced with new ones before being placed in position. Timber chowkats shall be fixed in position all as directed and shown on drawings.
- 16.7 Paneled and battened doors/flush shutters/glazed doors : Styles and rails of skeleton frames for shutters shall be out of well kiln seasoned timber of the species specified in Schedule 'A' and panels shall be as specified in Schedule 'A'. The flush shutters shall be having solid core type with well seasoned block board and commercial veneered face and approved by the Engineer -in-charge. All flush shutters shall be provided with internal lipping to a total depth of 25mm. The width of lapping shall be equal to the thickness of core.

**17. STEEL WINDOWS / VENTILATORS:**

- 17.1 Steel windows / ventilators shall conform to IS-1038 / IS-1361 and of approved make. The fittings such as handles etc., shall be as specified and in Schedule- A & shall be fixed as per manufacturers instructions.
- 17.2 For steel windows, steel hold fasts of size shown in drawings and fabricated all as per "DETAILS of lugs for brick or concrete" shown in the leaflet of manufacturer shall be provided. The number of hold fasts/lugs shall be as indicated in the above leaflets.
- 17.3 Glass panes using standard anodized aluminium beads fixed with chromium plated flat head steel screws or as specified in schedule 'A'. Glazing to

***Signature of the Contractor(s) with seal***

**BEML LIMITED**  
(A Government of India Undertaking)  
Belvadi Post, Mysuru – 570 018  
**(Purchase Department)**

windows shall be of selected quality as specified in schedule-A. MS guard bars/weld mesh to the windows, wherever indicated shall be provided as specified and shown in drawings.

**18. STEEL AND IRON WORK**

Steel and iron work shall be executed all as indicated in the drawings and as per standard practice in the best workmanship like manner and shall conform to IS-1786 and IS-226.

- 18.1 The rate quoted by the contractor against structural steel items of Schedule 'A' shall be applicable for various steel sections required and used for the work. Bolts and nuts required for the work shall be procured by the contractor.
- 18.2 The preamble under structural steel work of SSR Part I and other relevant notes and specification of SSR shall apply to this work. One coat of red oxide shall be coated to the structural steel surfaces before erection and two coats of approved enamel paint shall be done after fabrication and hoisting on all exposed surfaces and before fixing the sheets. No deductions shall however be made for the two coats of painting in respect of structural steel surfaces of columns, trusses, etc., which are embedded in brick or stone or concrete after erection and fixing in position is complete.
- 18.3 STEEL bars incorporated in the reinforcement concrete work shall be all as per details shown on the drawings.
- 18.4 LAPS and crossings shall be tied with mild steel wire annealed of size not less than 0.9mm conforming to IS 280, to be procured by the contractor.
- 18.5 Welding of bars shall be done where indicated or directed by Engineer in charge in lieu of lapping in accordance with IS-2751. Welding in general shall be done as described for structural work. Bars upto and including 20mm shall be lap welded and those larger than 20mm dia shall be butt welded. IN case of lap welds, the length of lap shall be five times the dia or 100mm whichever is greater. The throat thickness shall not be less than 3mm for bars upto 16mm dia and 5mm for bar over 16mm dia and upto 20mm dia.
- 18.6 All structural steel shall be fabricated and fixed at site as and where shown in the drawings. Welding should be of arc welding and shall conform to IS-823-1692. Electrodes used for welding should conform to IS-814-1963. Welding design and welded fabrication of standard steel shall conform to IS-816-1956 and IS-800-1962 respectively.
- 18.7 The contractor shall be responsible for accurate fixing of reinforcement shown in drawings and shall not place any concrete until the reinforcement has been inspected in position, and passed (one day prior to concreting) by the Engineer -in-charge ,. The contractor shall take necessary precautions to prevent any displacement of reinforcement bars during concreting.

***Signature of the Contractor(s) with seal***

**BEML LIMITED**  
 (A Government of India Undertaking)  
 Belvadi Post, Mysuru – 570 018  
**(Purchase Department)**

- 18.8 The weight of all types of steel/bars shall be calculated from the weight conversion given in the relevant ISI tables and the sections for which conversion is not available in the ISI tables; the actual weight conversion of such sections shall be arrived at for the same. The alignment shall be made carefully to suit the operation of EOT cranes all as directed by the Engineer in charge.

Flat/sloped RCC roof shall be provided all as shown on drawings and as specified and directed complete.

**19. WATER PROOF COURSE**

Water proof course with lime concrete and machine made pressed clay tiles: The roof surface shall be wire brushed and cleaned of all dust and foreign matter before laying the coba. Lime and brick aggregate coba shall be made out of good quality fat lime and brick aggregate 20mm size mixed in preparation of 1:3 by volume and allowed to cure for 3 days. The cubed brick bat coba shall be spread over the roof slab to the required thickness and slopes etc. and consolidated with wooden mallets using beal fruits and gur all as specified of section 11 of SSR Part I, and finished rough. Over the coba, one course of machine made tiles or other equivalent and approved make shall be laid all as specified in Bill of Quantities.

**20. AC RAIN WATER PIPES**

Rain water pipes and accessories shall be as manufactured by approved make. The rain water pipe and the accessories shall be fixed in position as per the code of Practice published by M/s. Asbestos Cement Pvt. Ltd., and as directed. The rate quoted includes cost of accessories like bends, shoes, painted MS clamps etc., and fixing. The centre line length of the accessories shall be added to the length of pipes for purpose of measurements. The rain water pipes shall conform to IS-1626-1960.

**Unplasticised PVC rain water pipes**

Unplasticised PVC pipes shall conform to IS-4985. The pipes shall be reasonably sound. Internal and external surfaces of the pipes shall be smooth and clean, and free from other defects. Pipes shall be of pressure ratings as indicated in Schedule-A- Bill of quantities.

**21. FLOORING**

Floors shall be provided all as shown in drawings and as detailed in Schedule-A. Floors shall be laid to level and/or to slopes as shown in drawings or as directed. Slopes shall be achieved by giving required slope to earth filling under floors. Floors shall be sunk wherever shown in drawings. Floors shall be carried through all doors and other openings. Exposed edges of floors shall be finished in the same manner as for the top surface.

- 21.1 Concrete floors: Sub-floors with PCC 1:4:8 PCC 1:4:8 sub-floor shall be laid over well consolidated sub-base. The surface shall be left rough to

***Signature of the Contractor(s) with seal***



**BEML LIMITED**  
 (A Government of India Undertaking)  
 Belvadi Post, Mysuru – 570 018  
**(Purchase Department)**

receive the screeding/floor finish. Concrete floors shall be laid as and where indicated in drawings/as directed.

- 21.2 PCC floors/ramps: PCC 1:2:4 shall be laid over in alternative bays system all as described in MES schedule 2009, part I, Section 13. The top surface shall be finished as specified in schedule 'A'.
- 21.3 Vacuum Concrete the concrete flooring with vacuum treatment to be done by M/s. Authorized firms, or other equivalent reputed agency. The concrete should be designed for medium workability and should not be dry. Surface vibrators should be used after laying the concrete. If necessary, poker vibrators should precede surface vibrators. The top layer must be leveled with surface vibrators and then vacuum processing should start after placing top cover and filter pads. Cleaning with skim floater using planning disc should be done immediately after vacuum processing. Blade polishing should be done after the concrete has hardened sufficiently.
- 21.4 Flooring/Skirting with Terrazo tiles Terrazo tiles for floor shall conform to IS-1237-1959 and shall be laid over cement mortar, screed, etc., all as specified and detailed in Schedule 'A'.
- 21.5 Glazed Tiles Glazed tiles shall conform to relevant IS and shall be laid all as per SSR Part I and all as specified/detailed in Schedule 'A'.

## **22. PLINTH PROTECTION**

Plinth protection 75mm thick shall be provided. Plinth protection need not be provided where portions are covered by steps and ramps and shall be laid to slope as directed and in bays of length not exc. 3M adopting alternate bay system. The top surface shall be finished smooth using extra cement.

## **23. PLASTERING GENERAL**

The surface to be plastered shall be prepared by raking out joints and wetting the surface thoroughly. Curing of plastering work shall be properly done by means of stirrup pumps or similar devices. The contractor shall take every precaution right from the commencement of plaster work to prevent any defect that may appear on the surface of plaster and shall be responsible to make good any portion of plaster, which in the opinion of the Engineer -in-charge requires removal and re-doing.

- 23.1 Sand for plastering and pointing work shall be as specified herein before for RCC works.
- 23.2 The thickness specified in relevant Schedule 'A' item is the thickness above the proudest part of brick/concrete/stone surface and is exclusive of dubbing coat. Any dubbing coat that may be necessary to bring the surface to uniform level shall be provided by contractor and shall be of the same mix specified

***Signature of the Contractor(s) with seal***



**BEML LIMITED**  
(A Government of India Undertaking)  
Belvadi Post, Mysuru – 570 018  
**(Purchase Department)**

for the plastering. The rate quoted for Schedule 'A' items shall be deemed to be inclusive for the dubbing coat also.

- 23.3 No rounding off of external and internal angles or corners of plaster shall be done. The junction/arises shall be made true and square.
- 23.4 Plastering on walls, dados and skirting shall be returned along with the jambs of opening in walls and cills of windows.
- 23.5 Plastered surfaces shall be finished fair and even.
- 23.6 Cement Mortar Plastering: Plain cement plaster or ordinary cement plaster where shown in drawings/schedule of finishes shall be of mix/proportion and thickness as specified in Schedule 'A' finished fair and even without using extra cement.
- 23.7 Keyed pointing: Keyed pointing to size stone masonry shall be in CM 1:4 all as MES SSR, part I.
- 23.8 Rough cast plastering: Provide rough cast plastering of thickness over and including cement mortar screeding as specified in Schedule A. The mixing laying of rough cast plastering shall be as specified in SSR Part I 2009.

**24. WHITE COLOUR WASH**

Before application of white wash/colour wash etc., the surface shall be prepared, to a clean and fair surface.

- 24.1 White wash: White wash shall be carried out to surface as indicated in drawings/schedule of finishes and all as directed by the Engineer -in-charge. White wash shall be carried out in three coats.
- 24.2 Distemper: Provide two coats of approved oil bound washable distemper over a coat of primer (cement primer) all as specified in Schedule 'A'. Shade/tint shall be as directed by the Engineer -in-charge. The surface to be distempered shall be prepared with a coat of full putty.
- 24.3 Cement based paint: Two coats of cement based paint such as Snowcem or Surfacem or other equivalent and approved make & colour, shall be applied on surfaces all as directed and as per manufacturer's instructions.

**25. BUILDER'S HARDWARE**

Builder's hardware of sizes shall be provided and fixed as specified in Bill of Quantities and detailed in drawings. Sample of fittings shall be first got approved by the Engineer -in-charge before placing bulk orders for the same.

***Signature of the Contractor(s) with seal***

**BEML LIMITED**  
 (A Government of India Undertaking)  
 Belvadi Post, Mysuru – 570 018  
**(Purchase Department)**

- 25.1 Butt hinges for doors shall be MS cold rolled steel butt hinges all as specified in Bill of Quantities and as shown on drawings.

**26. GLAZING:**

Unless otherwise specified, glazing for doors, windows, ventilators etc., shall be with not less than 3mm thick plain glass and of the best quality. The glass shall be free from bubbles, scratches and other imperfections. The glass shall not be wavy.

**27. PAINTING**

Paint shall comply with the relevant IS and shall be of approved manufacture. Paints for priming coat, under coat and finishing coat shall be of the same manufacture. The colour and the manufacture shall be approved by Engineer-in-charge.

- 27.1 Painting to steel surfaces with Enamel paint: Where painting to steel surface with enamel paint is indicated drawings/schedule of finishes, the surface shall be prepared, cleaned with sand paper to remove scales and rust. Apply a coat red oxide primer followed by two coats of synthetic enamel paint of approved make, and finish the surface so as to have a highly glossy appearance. Tints/shade of paint shall be superior tint and shall be approved by Engineer-in-charge. The tint for under and finishing coat shall be same.

Painting to Timber surfaces: Where painting to timber surfaces with approved synthetic enamel paint is indicated in drawings/schedule 'A' the surface shall be prepared and given a priming coat using approved primer. The surface shall then be bodied in with liquid wood filler of approved make, allowed to dry and rubbed with sand paper, after moistening the surface with water. Clean the surface and then apply two coats of paint of approved quality. Tint/shade of paint shall be superior tint and shall be approved by Engineer-in-charge. The tint for under and finishing coat shall be the same.

- 27.2 Unless otherwise specified, the rate quoted for relevant items of Schedule 'A' such as doors, windows, etc, shall include for two coats of painting (one under coat and one finishing coat) over a coat of primer all as specified hereinbefore.

**28. SOLING**

The stone for soling shall be hard granite sound and free from decay. Stones shall be clean and of height equal to the thickness of soling and as described in MES schedule SSR, Part-I, Stones shall not be laid flat on the sub-grade. The soling stones shall be hand packed to the proper width and to the profile as directed and by laying correct to the template placed 5M apart, soling stones shall be laid resting on their broad bases with their height equal to the thickness of soling & the largest dimensions at right angles to the centre line. Stones shall be laid breaking joints in close contact with each other not leaning against each other. Larger size stones shall

***Signature of the Contractor(s) with seal***

**BEML LIMITED**  
 (A Government of India Undertaking)  
 Belvadi Post, Mysuru – 570 018  
**(Purchase Department)**

be arranged at the edges and centre. All interstices between stones shall be wedged on by smaller size stones of suitable size, well driven by crowbars, hammers to ensure tight packing. After hand packing and checking of high and low spots by templates is complete the soling shall be consolidated by power roller of 10 tones weight all as specified in Part-I, section-20 of MES schedule A, covering up the surface during rolling by blinding with stone spalls and gravel, high and low spots being corrected by removing or adding the soling respectively as the case may be. Over the consolidated soling, moorum shall be spread to a thickness of 50mm, to proper levels, watered and rolled all as specified in Bill of Quantities.

**29. WATER BOUND MACADAM**

Water bound macadam shall be provided with granite stone aggregate conforming to the grading given in the table, for granite or trap of SSR Part I, under section 20, SSR part-I. The rolling shall be done with 8/10 tonne power roller. Over the consolidated surface, moorum shall be spread to a thickness of 25mm to proper level, watered and well rolled/consolidated all as per Bill of Quantities and as directed.

**30. FERRO CEMENT WATER TANKS: MATERIALS: CEMENT:**

- 30.1 Ordinary Portland cement shall be in accordance with IS-269-1976
- 30.2 Fine aggregate: Aggregate shall generally conform to IS-383-197
- 30.3 Reinforcement: Shall be in accordance with following specification
  - a) Weld Mesh – IS 412 or 1962
  - b) Chicken Mesh IS 1566 of 1967
  - c) 6mm MS Rods IS 432-1966, Part I
- 30.4 Fabrication: A weld mesh and mild steel rod cage shall be cut and bent and covered either side using chicken mesh/square woven mesh all as shown in drawings. Both meshes and main mild steel rods shall be tied together using binding wire along with fittings such as drain off pipe, inlet pipe outlet pipes, over flow pipe connections and fittings hooks in correct position.
- 30.5 Casting Platform: Tank will be cast on leveled masonry platform and before casting it shall be lubricated in advance by mould oil.
- 30.6 Mixing and casting: Cement and fine river sand shall be mixed dry in proportion 1:2 by weight. Water cement ratio shall be 0.5 for preparing the wet mortar. Bottom slab shall be cast first then vertical walls can be plastered with cement mortar. Small pieces of plywood shall be used on opposite side as a back up and mortar shall be forced into cage from outside and finished to required thickness by following the same process from either

***Signature of the Contractor(s) with seal***

**BEML LIMITED**  
 (A Government of India Undertaking)  
 Belvadi Post, Mysuru – 570 018  
**(Purchase Department)**

side. Both inside and outside surfaces should be finished fine after initial setting of mortar. Cover shall be casted separately and finished fine.

- 30.7 Curing: The tank shall be cured by gunny bags after 24 hours of casting for 7 days. The water shall be slowly filled and leakages observed shall be made good.
- 30.8 Painting: The tank shall be painted by using tar mastic paint IS-158/8 grade by giving one coat internally after positioning the tank, 2 coats of snowcem of approved colour shall be given for external surface.
- 30.9 Testing: The contractor shall fill the tank initially in three days after painting and ensure that water level shall not fall 3mm in the 24 hours.

### **31. ROLLING SHUTTERS**

Rolling shutters shall be of standard or other equal and approved make and shall be provided all as specified latest SSR. The rolling shutters shall be painted with two coats of paint over one shop coat of red oxide primer.

### **32 ALUMINIUM DOORS**

Aluminium doors shall be fabricated and fixed in position all as shown in drawings and as described in Schedule 'A'. The rates quoted is deemed to include the cost of fixtures, locking arrangements etc., all as shown in drawings/directed.

SLIDING DOOR WITH TRACK: Providing sliding doors with track and other joinery all as per details shown in drawings and as specified in Schedule 'A'. All categories of steel required for the work shall be of contractors supply. Other conditions as given in Clause 'STEEL AND IRON WORK' shall be applicable in this case also.

- 32.1 MS Sheet gutters: MS sheet gutters shall be fabricated and fixed in position including all the necessary accessories in accordance with the relevant IS and as directed by the Engineer -in-charge. MS sheets required for the work shall be arranged by the contractor.

### **33. WATER SUPPLY**

Water supply (General) Work shall be carried out by licensed plumber and layout of the pipes shall be as directed by the Engineer -in-charge. All pipes shall be truly vertical/horizontal and bending of pipe shall not be permitted. Appropriate specials shall be invariably used at bends, junctions and connections.

- 33.1 Materials: Water tubing with all accessories shall be of mild steel tubes, galvanized, screwed, medium quality or light quality (conforming to IS1239) as specified in Schedule 'A'. Stop cocks shall be screw down, high pressure pattern, heavy quality and shall conform to IS 731, stop cocks shall be of

***Signature of the Contractor(s) with seal***

**BEML LIMITED**  
 (A Government of India Undertaking)  
 Belvadi Post, Mysuru – 570 018  
**(Purchase Department)**

brass. Bib cocks, shall be of brass chromium plated suitable for high pressure, conforming to IS-1795-1961.

- 33.2 Laying and Fixing of pipes :Pipes running on walls/floors/roofs inside the building shall be fixed on surface of walls/roofs all as specified in Section-18, of MES 2004, Part I. However, where pipes are shown through the floors the same shall be laid in position before laying the concrete floors. Where pipes are laid underground, trenches, shall be excavated as and where directed.
- 33.3 In jointing the pipes, the inside of the socket and the screwed end of the pipes shall be smeared with red lead and few turns and hemp yard wrapped round the screwed end of the pipe, which shall then be screwed in the socket with a pipe wrench.
- 33.4 Making Good: Unless otherwise specified all holes cut in floors/walls, chases cut in walls, etc., for providing pipes etc., shall be made good by the contractor in the same manner and mix as specified for that portion of wall and or floor. Cutting in to wall or floors shall be restricted to the bare minimum extent practicable for the finished sizes of holes required. The cost involved in these items are deemed to be included in the contractors quoted rates of respective items of Schedule 'A'.

**34. MIRRORS**

Mirrors shall be as per the BOQ.

**35. SANITARY WORKS:**

- 35.1 European type water closet: Provide and fix white European type water closet all as specified.
- 35.2 Indian type squatting pattern water closet: Provide and fix squatting pattern (Indian type) water closet, white with a pair of foot rests, all as specified.
- 35.3 Wash Basin / Urinal: Provide wash hand basin and flat back urinals all as specified. The wash hand basins and squatting pattern shall be fixed all as per manufacturers' instructions.
- 35.4 Testing: All sanitary fittings, waste pipes, vent pipes and SWG pipes etc., shall be tested as approved in MES schedule. The rate quoted for the respective items are deemed to include for cost of testing also.
- 35.5 Sanitary and plumbing: General: The contractor shall employ approved licensed plumbers for installation of sanitary fittings and for executing the necessary plumbing works.

***Signature of the Contractor(s) with seal***

**BEML LIMITED**  
 (A Government of India Undertaking)  
 Belvadi Post, Mysuru – 570 018  
**(Purchase Department)**

- 35.6 Nahani Traps: Where Nahani Traps are indicated in the drawings provide 100mm (Internal) dia cast iron nahani trap with hinged gratings and without let for 75mm dia. pipe. Nahani traps shall be firmly embedded in concrete floors all as directed.
- 35.7 Gully trap: Where gully traps are indicated in drawings standard gully trap salt glazed stoneware, with rebated top, strong make, square body, with 150x150mm CI gratings and 100mm dia. outlet shall be provided. Gully trap shall be fixed all as specified in MES schedule and as shown on drawings. The rate quoted for gully trap shall be included for excavation and concrete. PCC type C-1, etc., complete all as specified.
- 35.8 SWG PIPE: SWG pipes shall be class-A conforming to is-651 of 1965, SWG pipe shall be laid as directed and shall be jointed all as specified in section – 18, of MES schedule 2004, part I.
- 35.9 Cast iron soil and waste pipes with fittings: CI soil and waste pipes with fitting shall conform to IS-1729-1964. CI soil and waste pipes shall be laid as directed and shall be cement jointed all as specified in Schedule A.
- 35.10 Manholes: Manholes independent shall conform to IS 1742 1960 and all as shown on drawing. Brick work shall be in well burnt bricks in cement mortar 1:4 all as specified in MES Schedule And to the thickness shown on drawing. Foundation shall be in PCC 1:3:6 type C-2 with 40mm graded granite stone aggregate for manholes. Benching and channels shall be in PCC 1:2:4 type B-1 using 20mm graded granite stone aggregate, steel trowelled to a smooth and even surface using extra cement. Plastering to brick walls shall be in CM 1:3 15mm thick finished even and fair. All internal surfaces of walls shall be plastered. The external surfaces of walls shall also be plastered to a depth of 150mm from top. The rates quoted by the contractor for manholes shall include for the cot of reinforcement of the Precast cover slab and fixing precast PCC cover slabs of PCC 1:2:4 type B1 for manholes and inspection chamber including PCC 1:2:4 type B-1 bed below the slab removal of surplus spoil to a distance not exc. 50M and any extra excavation and earth work for working space as required.
- 35.11 Testing: All sanitary fittings, waste pipes, vent pipes and SWG pipes etc., shall be tested as provided in MES schedule. The rates quoted for the respective items of Schedule A are deemed to include for cost of testing also.

**36. AC NORTH LIGHT CURVE**

AC North light curve shall be of approved make and shall be fixed as per manufacturers' instructions and as directed. The net length only shall be measured for payment purpose.

***Signature of the Contractor(s) with seal***

**BEML LIMITED**  
 (A Government of India Undertaking)  
 Belvadi Post, Mysuru – 570 018  
**(Purchase Department)**

**37. NORTH LIGHT GLAZING**

6mm thick wire cast glass shall be fixed in position with aluminium glazing bars as directed and as per manufacturers' instructions. The overall size of north light glazing including the aluminium glazing bars shall be taken into consideration for payment purpose.

**38. AC RADIAL EXHAUST**

AC radial exhaust shall be of 'EVEREST' make or other equivalent and approved make and shall be fixed all as per manufacturer instructions and all as shown on drawing/directed.

**39. EXPANSION AND CONTRACTION DUMMY JOINTS**

Provide expansion and contraction (Dummy) joints to the width and lengths specified in Schedule 'A'. These shall be straight and the slab edges adjacent to the joints shall be formed truly vertical. The top edges of the slab at joints shall be bull nosed to 10mm radius. The joint shall be thoroughly cleaned, sides brushed before filling the filler. The molten bituminous charge before incorporation.

**Note:**

- a) All concrete work should be strictly done according to the description and specifications given in the tender. If the same is to adhered to in respect of any concrete items by the contractors the Engineer in charge shall have the power to reduce the quoted rates in respect of such schedule items and the decision of the Engineer in charge is final and binding on the contractors.
- b) Contractor should note that only the relevant clauses of particular specifications attached to the tender documents are applicable to Schedule A – Bill of quantities.

***Signature of the Contractor(s) with seal***





**BEML LIMITED**  
(A Government of India Undertaking)  
Belvadi Post, Mysuru – 570 018  
**(Purchase Department)**

**BILL OF QUANTITY**

SL. NO	DESCRIPTION	A/U	TOTAL
1	<b>Soil testing :</b> Conducting Soil testing in both the locations by a reputed agency and submission of the report.	JOB	1.00
2	<b>Liasoning works:</b> Preparation & submission of all relevant documents and obtaining approvals/license from Mysuru city corporation Authorities, Forest Department, Electricity board, or any statutory approval from Govt. bodies/quasi/local acts as required before starting of project and obtaining OC (Occupational Certificate) from the concerned Statutory department after completion of the work for completion of the project in all respects. Note: BEML Ltd., shall pay all the statutory fees/payments as applicable to the concerned agencies / departments on production of documentary proofs.	JOB	1.00
3	a) Complete Design / Calculations & Detailed Engineering for Multipurpose building, Sports Complex & Trainee hostel with VIP Transit House building sufficiently rigid to take wind & seismic load as applicable in that area and shall also include analysis and design of RCC & PEB Structural members including third Party design Certification: Preparation & submission of all relevant documents and obtain approvals from third party certification for Structural Design Calculations from IIT's/IISc. b) Basic Architectural layout and floor plans will be submitted to successful contractor. The firm shall submit all Good for construction drawings for all services (Civil, Interior & MEP) to BEML before execution of work.	JOB	1.00
4	Preparing and submission of the 3D interior design using the BOQ for approval from BEML and on approval or incorporating the suggestions a complete 3D walkthrough presentation shall be submitted to BEML etc complete all as specified and directed by Engineer in charge	JOB	1.00
5	Geological / Geo-physical survey for G.W reserve and B.W points location	EACH	2.00
	Drilling of Borewell of 163mm (6 1/2 Inches) nominal dia to the required depth in any type of strata (soil/rock) with high speed precision drilling rigs including conducting yield test during drilling etc all as directed and specified by Engineer in charge		
	<b>Borewell Point NO-1 &amp; 2</b>		
6	00 Feet to 250 Feet	RFT	500.00
7	250 Feet to 350 Feet	RFT	200.00
8	350 Feet to 450 Feet	RFT	200.00
9	450 Feet to 550 Feet	RFT	200.00
10	550 Feet to 650 Feet	RFT	200.00
11	650 Feet to 750 Feet	RFT	200.00
12	750 Feet to 850 Feet	RFT	200.00
13	850 Feet to 950 Feet	RFT	200.00

**Signature of the Contractor(s) with seal**





**BEML LIMITED**  
(A Government of India Undertaking)  
Belvadi Post, Mysuru – 570 018  
**(Purchase Department)**

14	950 Feet to 1050 Feet	RFT	200.00
15	Supplying, lowering and driving into the Bore well hole MSERW casing pipes of 165mm nominal dia, Heavy duty with the accessories viz collars, cap etc, including two coats of pre coated anti corrosive paint, welding the collar connections etc up to the soil strata as required at site	RFT	250.00
16	Supplying, lowering and driving into the Bore well hole PVC casing pipes of 175mm nominal dia, Heavy duty with the accessories etc, up to the loose soil strata as required at site	RFT	145.00
17	Demolition of existing brickwork of any description by manually/mechanically and carting away the debries outside the premises to a far off place not objected by any civil authorities etc complete all as specified and directed by Engineer in charge.	M3	130.00
18	Removing the existing old & Damaged AC Sheets in roofing & carting away the damaged sheets outside the premises to a far off place not objected by any civic authorities and usable/good sheets to be stacked at a place all as shown etc complete all as specified and directed by Engineer in charge. <b>Note :</b> Rate quoted for the item deemed to be included for providing and removal of scaffolding wherever necessary.	M2	500.00
19	Dismantling the existing size stone masonry of any description built in cement mortat in foundation and clearing the debris etc., complete all as specified and directed by Engineer in charge .	M3	50.00
20	Dismantling / removal of the existing old MS windows/Truss including purlins/rafters along with frames of any description, fixed in any position and stacking at a place all as shown etc complete all as specified and directed by Engineer in charge. <b>Note:</b> Rate quoted is deemed to include for a) providing and removal of scaffolding wherever necessary b) Contractor to ensure that all safety precautions are taken during execution of work at height.	M2	100.00
21	Demolition of damaged Cement concrete (RCC/PCC) floor of any description by manually/mechanically and carting away the debries outside the premises to a far off place not objected by any civic authorities etc complete all as specified and directed by Engineer in charge.	M3	35.00
22	Felling of trees exceeding 30cm girth including cutting of trunk, and branches and stacking of serviceable material and disposal of unserviceable material to a distance and exceeding 50m and clearing site.	EACH	30.00
23	Site Clearance & Surface Excavation in over areas in hard/dense soil for flooring not exceeding 30 cm deep and averaging 15 cm deep and getting out etc complete all as specified and directed by Engineer in charge.	M2	5,300.00
24	Earth Work In Excavation By Mechanical /Manual Means (Over areas/Trenches) for foundation/plinth beam/Roads & drains/Plumbing/electrical works etc of any description in all kinds of soil including dressing, getting out and stacking at a place all as shown etc complete all as specified and directed by Engineer in charge. Note : Rate quoted for the item deemed to be include for providing antitermite treatment for foundation works.	M3	4,800.00

**Signature of the Contractor(s) with seal**

**BEML LIMITED**  
 (A Government of India Undertaking)  
 Belvadi Post, Mysuru – 570 018  
**(Purchase Department)**

25	Providing and Laying in Position Plain Cement Concrete of mix 1:4:8 using 40mm down graded granite aggregate including compacting, curing etc complete all as specified and directed by Engineer in charge.	M3	800.00
26	Returning, Filling In, Including Spreading, Levelling, Watering And Well Ramming In Layers Not Exc 25 Cm In Soft To Loose Soil etc complete all as specified and directed by Engineer in charge.	M3	3,500.00
27	Removing excavated material exceeding 250 m & Not exceeding 500 m and depositing where directed etc complete all as specified and directed by Engineer in charge.	M3	1,000.00
28	Providing and Laying of Ready mix reinforced Cement Concrete M-25 using 20mm down graded granite aggregate of first quality, conforming to relevant IS, Manufactured by M/s Ultratec/RMC India /M PRO RMC/ACC/L&T/Coramandel to required gradient including necessary shuttering works, compacting, texturing the surface and necessary curing etc complete all as specified and directed by Engineer-in-charge.	M3	2,500.00
29	Providing and Laying of Ready mix reinforced Cement Concrete M-20 using 20mm down graded granite aggregate of first quality, conforming to relevant IS, Manufactured by M/s Ultratec/RMC India /M PRO RMC/ACC/L&T/Coramandel to required gradient including necessary shuttering works, compacting, texturing the surface and necessary curing etc complete all as specified and directed by Engineer-in-charge.	M3	750.00
30	Providing and Laying in position Plain Cement Concrete of mix 1:2:4 using 20mm down graded granite aggregate including compacting, curing etc complete all as specified and directed by Engineer in charge.	M3	210.00
31	Providing and laying screed concrete in mix 1:2:4 using 12.5 mm down size graded granite aggregate including mixing water proofing chemical and necessary curing etc complete all as specified and directed by Engineer in charge	M3	210.00
32	Providing and removal of form work /centering work to sides of concrete for all RCC works (foundation/plinth beam/roof slabs/walls/columns & beams/water & sewage drains/chambers etc ) of any description including necessary supports etc complete all as specified and directed by engineer in charge	M2	20,000.00
33	Providing TMT bars in reinforcement conforming to relevant IS, Manufactured by M/s TATA/SAIL/JSW in various diameters and at all levels, including cut to length and bent to shape required, binding spirally and binding with MS wire (annealed) of size not less than 0.9 mm dia and place in position including all wastages etc., complete all as specified and directed by Engineer in charge.	KG	4,70,000.00

**Signature of the Contractor(s) with seal**



**BEML LIMITED**  
(A Government of India Undertaking)  
Belvadi Post, Mysuru – 570 018  
**(Purchase Department)**

34	Providing and Constructing Pre-cast cement concrete block masonry with solid blocks of any description and setting in cement mortar 1:6, conforming to relevant IS, including necessary curing etc., complete all as specified and directed by Engineer in charge.	M3	1,400.00
35	Providing and constructing burnt brick masonry wall of required thickness in cement mortar 1:6, using table moulded bricks of first quality, conforming to relevant IS, including necessary curing etc., complete all as specified and directed by Engineer in charge. <b>Note</b> : Rate quoted for the item deemed to be include for all a) wastages b) providing and removal of scaffolding/stagging wherever necessary	M3	90.00
36	Providing and Constructing Size stone masonry compound wall in cement mortar 1:6 including keyed pointing in cement mortar 1:4 & necessary curing etc complete all as specified and directed by Engineer in charge. <b>Note</b> : Rate quoted for the item deemed to be include for providing and removal of scaffolding wherever necessary.	M3	125.00
37	Rendering in cement mortar 1:6, 20mm thick (avg) on brick/concrete internal surfaces including finshing the surface even and smooth and necessary curing etc complete all as specified and directed by Engineer in charge. <b>Note</b> : Rate quoted for the item deemed to be include for all a) wastages b) providing and removal of scaffolding/stagging wherever necessary	M2	12,500.00
38	Rendering in cement mortar 1:4, 15mm thick on brick/concrete internal ceiling surfaces including finshing the surface even and smooth and necessary curing etc complete all as specified and directed by Engineer in charge. <b>Note</b> : Rate quoted for the item deemed to be include for all a) wastages b) providing and removal of scaffolding/stagging wherever necessary	M2	5,000.00
39	Rendering in cement mortar 1:6, 20mm thick (avg) on brick/concrete external surfaces including finshing the surface even and smooth & necessary curing etc complete all as specified and directed by Engineer in charge. <b>Note</b> : Rate quoted for the item deemed to be include for all a) wastages b) providing and removal of scaffolding/stagging wherever necessary	M2	6,000.00
40	Providing and applying two coats of Premium Plastic Emulsion paint for internal wall surface of approved colour, manufactured by M/s Asian/Berger Paints, over a coat of primer including 3mm thick wall care putty etc., complete all as specified & directed by Engineer in charge. <b>Note</b> : The rate quoted is deemed to include for a) providing and removal of scaffolding wherever necessary b) covering doors windows, floors, fittings etc., to protect from splashes. c) Washing floors, cleaning glass, joinery, electric fittings etc., and leaving the premise clean and tidy.	M2	9,500.00

**Signature of the Contractor(s) with seal**

**BEML LIMITED**  
 (A Government of India Undertaking)  
 Belvadi Post, Mysuru – 570 018  
**(Purchase Department)**

41	Providing and applying two coats of oil bound distemper for internal ceiling surface of approved colour, manufactured by M/s Asian/Berger Paints, over a coat of primer etc., complete all as specified & directed by Engineer in charge. Note: The rate quoted is deemed to include for a) providing and removal of scaffolding wherever necessary b) covering doors windows, floors, fittings etc., to protect from splashes.c) Washing floors, cleaning glass, joinery, electric fittings etc., and leaving the premise clean and tidy.	M2	4,500.00
42	Providing and applying two coats of superior Exterior acrylic emulsion paint of first quality,approved colour, manufactured by M/s. Asian (Apex)/Berger(Weather coat) over a coat of exterior primer with a minimum of required gap in each coat including crack filling with suitable compound etc complete all as specified and directed by Engineer in charge. <b>Note:</b> i) Rate quoted is deemed to include for a) Providing and removal of scaffolding wherever necessary b) Covering doors, windows, floors, fittings etc to protect from paint splashes c) Washing floors, cleaning glass, joineries, electrical fittings etc and leaving the premise clean and tidy. ii) Contractor to ensure that all safety precautions are taken during execution of work at height.	M2	6,500.00
43	Preparing the wooden surfaces by sand papering, cleaning dirt, dust etc including necessary repairs to scratches and applying two coats of French polish of first quality, conforming to relevant IS including wood filler coat to achieve a glossy finish etc., complete all as specified and directed by Engineer-in-charge.Note: The rate quoted is deemed to include for a) providing and removal of scaffolding wherever necessary b) covering doors windows, floors, fittings etc., to protect from splashes.c) Washing floors, cleaning glass, joinery, electric fittings etc., and leaving the premise clean and tidy.	M2	130.00
44	Preparing the New steel surface by scrapping, cleaning dust & dirt, etc., and providing and applying two coats of Synthetic enamel paint of first quality, manufactured by M/s. Asianpaints/Berger over a coat of primer etc complete all as specified and directed by Engineer in charge.Note: The rate quoted is deemed to include for a) providing and removal of scaffolding wherever necessary b) covering doors windows, floors, fittings etc., to protect from splashes.c) Washing floors, cleaning glass, joinery, electric fittings etc., and leaving the premise clean and tidy.	M2	50.00
45	Preparing the New wood surface by scrapping, cleaning dust & dirt, etc., and providing and applying two coats of Synthetic enamel paint of first quality, manufactured by M/s. Asianpaints/Berger over a coat of primer etc complete all as specified and directed by Engineer in charge.Note: The rate quoted is deemed to include for a) providing and removal of scaffolding wherever necessary b) covering doors windows, floors, fittings etc., to protect from splashes.c) Washing floors, cleaning glass, joinery, electric fittings etc., and leaving the premise clean and tidy.	M2	50.00

**Signature of the Contractor(s) with seal**

**BEML LIMITED**  
 (A Government of India Undertaking)  
 Belvadi Post, Mysuru – 570 018  
**(Purchase Department)**

46	Providing and applying Texture paint for (internal /external) surface of approved colour, manufactured by M/s Asian/Berger Paints, over a coat of primer including 3mm thick wall care putty etc., complete all as specified & directed by Engineer in charge. Note: The rate quoted is deemed to include for a) providing and removal of scaffolding wherever necessary b) covering doors windows, floors, fittings etc., to protect from splashes.c) Washing floors, cleaning glass, joinery, electric fittings etc., and leaving the premise clean and tidy.	M2	600.00
47	Supplying and fixing factory made white uPVC glazed windows (three track with SS mosquito proof mesh/Fixed/openable etc) along with frames and SS mosquito proof mesh of first quality, approved design, manufactured by <b>M/s Fenesta/Veka/Saintgobain/Torfenster</b> with profile made out uPVC sections fitted with 5.0 mm thick glazing (Make:Saintgobain/Modiguard) including arrangements like weather sealed beading, gaskets, suitable coupling parts and all standard hardware like screws, nails, protected section, locking arrangement, etc complete to suit the overall size of openings as specified and directed by manufacturers instruction. Note:-Rate quoted for the item deemed to include for providing and removal of scaffolding wherever necessary	M2	275.00
48	Supplying and fixing uPVC glazed ventilator of first quality, manufactured by M/s Fenesta/Veka/Saintgobain/Torfenster with exhaust Fan opening of suitable size, with profile made out UPVC sections fitted with 5.0mm thick pinheaded glass, weather sealed beading, gaskets and provision for exhaust fan etc to make them weather protector and free from rattling and all standard hardware like handle, locking arrangement, stay bar, screws, nails protected section etc complete to suit the overall size of openings as specified and directed by manufacturers instruction.	M2	50.00
49	Supplying and fixing Powder Coated Three Track Aluminium Glazed windows with SS mosquito proof mesh shutters with frame/track and shutters using 1.20mm thick/standard M/s. Jindal aluminium sections for track and shutter frames including 5.00mm thick glass manufactured by M/s. Saint Gobain/Modiguard, rubber beading, gasket, locking handles and fixing in position using all required hardware and aluminium accessories etc., complete all specified and directed by the Engineer-in-charge Note: The rate is deemed to include for (a) Providing and removal of scaffolding/stagging wherever necessary (b) providing silicon sealant around the new aluminium window from both inside & outside & packing tightly to avoid entry of rain water (ii) Clear window opening shall be measured for payment.	M2	250.00

**Signature of the Contractor(s) with seal**

**BEML LIMITED**  
 (A Government of India Undertaking)  
 Belvadi Post, Mysuru – 570 018  
**(Purchase Department)**

50	Supplying and fixing Powder Coated Fixed aluminium glazed windows using 1.20mm thick/standard M/s. Jindal aluminium sections for frames including 5.00mm thick glass manufactured by M/s. Saint Gobain/Modiguard, rubber beading, gaske and fixing in position using all required hardware and aluminium accessories etc., complete all specified and directed by the Engineer-in-charge Note: The rate is deemed to include for (a) Providing and removal of scaffolding/stagging wherever necessary (b) providing silicon sealant around the new aluminium window from both inside & outside & packing tightly to avoid entry of rain water (ii) Clear window opening shall be measured for payment.	M2	550.00
51	Supplying and fixing Powder Coated Fixed partly glazed partly panelled Aluminium door using 1.20mm thick/standard M/s. Jindal aluminium sections for shutter and frames including 5.00mm thick glass manufactured by M/s. Saint Gobain/Modiguard and 12mm thick exterior grade prelaminated board, hinges, handles, locking arrangement rubber beading, gaske and fixing in position using all required hardware and aluminium accessories etc., complete all specified and directed by the Engineer-in-charge Note: The rate is deemed to include for (a) Providing and removal of scaffolding/stagging wherever necessary (b) providing silicon sealant around the new aluminium window from both inside & outside & packing tightly to avoid entry of rain water (ii) Clear window opening shall be measured for payment.	M2	60.00
52	Supplying and fixing second class Solid hard wood in doors frame work, wrought framed and fixed in position with hold fast lugs or with dash fasteners of required dia and length including segmental/circular works and two coats french polish etc complete all as specified and directed by Engineer in charge	M3	5.00
53	Supplying and fixing new 30mm thick solid core construction with block board core and plywood face panels commercial type on both side door shutter including two faces covered with decorative faced veneer with lipping/frame of first quality, manufactured by M/s Archid/Century/Kitply/Greenply finishing the veneered surface with two coats of melamine polish etc complete all as specified and directed by Engineer in charge: Note : Rate quoted for the item deemed to include all wastages.	M2	450.00
54	Supplying and fixing WPC door frames of size 50mm X 100mm of first quality, confirming to relevant IS, Manufactured by M/s Century/Archid/Kitply/Greenply/Niki and fixed in position with hold fast lugs or with dash fasteners of required size including segmental/circular works etc complete all as specified and directed by Engineer in charge	M	320.00
55	Supplying and fixing new 30mm thick prelaminated WPC door of first quality, confirming to relevant IS, Manufactured by M/s Century/Archid/Kitply/Greenply/Niki including lipping/beading etc complete all as specified and directed by Engineer in charge. <b>Note :</b> Rate quoted for the item deemed to include all wastages.	M2	120.00

**Signature of the Contractor(s) with seal**



**BEML LIMITED**  
 (A Government of India Undertaking)  
 Belvadi Post, Mysuru – 570 018  
**(Purchase Department)**

56	Supplying & Fixing heavy duty brass hydraulically regulated, Universal type door closure of first quality, manufactured by M/s Godrej/Europa/Ozone/Dorma/Everite etc., complete all as specified and directed by Engineer in charge.	EACH	150.00
57	Supplying and fixing heavy duty 125mm Brass Butt Hinges of first quality , conforming to relevant IS etc complete all as specified and directed by Engineer in charge	EACH	650.00
58	Supplying and fixing heavy duty 200mm Brass barrel tower bolt of first quality , conforming to relevant IS etc complete all as specified and directed by Engineer in charge	EACH	450.00
59	Supplying and fixing heavy duty 150mm Brass Door stopper of first quality , conforming to relevant IS etc complete all as specified and directed by Engineer in charge	EACH	150.00
60	Supplying and fixing 200mm Brass Mortise lock with Handle of first quality, conforming to relevant IS , Manufactured by M/s Godrej/Europa etc complete all as specified and directed by Engineer in charge	EACH	200.00
61	Supplying and fixing heavy duty 150mm Brass Handle of first quality, conforming to relevant IS etc complete all as specified and directed by Engineer in charge	EACH	420.00
62	Supplying, installation, testing and commissioning of Automatic with remote control operation system fully glazed sliding door with 12mm thick toughened glass door shutter suitable for door opening of minimum size 2000 mm x 2100 mm (approximate) i.e. having 2 nos. 1000 mm wide sliding door shutters on double leaf , opening on opposite side with solid state controller unit, heavy duty reversible motor, adjustable timer, gear for transmission, sensors on both sides for all directions, associate cabling, etc., so as to provide flawless automatic operation of first quality, Manufactured by M/s Dorma/Ozone with all labour, material, equipment, handling, transportation, workmanship, testing, etc., all complete, as specified and directed by Engineer in charge.	EACH	4.00
63	<b>Glass Door :</b> Supplying and fixing frameless fully glazed 12mm thick toughened glass (Double/Single leaf) of first quality, Manufactured by M/s Saintgobain/Modiguard including cutting, making holes, cutouts in the glass of required shape and size to accommodate patch fittings in floors, soffits, jams, fixtures sealant wherever required and SS cover over patch fittings. The door shall be provided with patch fitting locking systems, hardware items viz., Top Pivot , Top Patch Fittings , Bottom Patch fittings , Corner lock with strike plate of make M/s Dorma kaba /Ozone/Everite make. The Glass shall be provided with frosted film of approved design etc complete all as specified and directed by Engineer in charge. Note : Rate quoted for the item deemed to include all wastages.	M2	50.00

**Signature of the Contractor(s) with seal**

**BEML LIMITED**  
 (A Government of India Undertaking)  
 Belvadi Post, Mysuru – 570 018  
**(Purchase Department)**

64	Supplying and fixing 01 Set (02 Nos) of 450 mm Long Brass door handle of first quality, manufactured by M/s Dormakaba/Ozone etc complete all as specified and directed by Engineer in charge	SET	25.00
65	Supplying and fixing Floor spring of first quality, manufactured by M/s Dormakaba/Ozone etc complete all as specified and directed by Engineer in charge	SET	25.00
66	<b>Fixed Glazed Partition :</b> Providing and fixing of Fixed Glass partition with 12mm thick toughened glass of first quality, approved make, Manufactured by M/s Saintgobain/Modiguard including cutting, making holes in glass and fixing the fittings in floors, false ceiling and partition shall be provided with PT Standard fittings viz., PT90/ PT92 of M/s Dorma/Everite make at the top and grouting at the bottom with U - Shaped Aluminium rails and EPDM gaskets etc. and making the same good with necessary screw, sealant wherever required. The Glass shall be provided with etching film of approved design etc complete all as specified and directed by Engineer in charge. Note : Rate quoted for the item deemed to include for b) providing and removal of scaffolding /staggering b) wastages.	M2	150.00
67	Providing and fixing Stainless steel (Grade 304) railing made of hollow tubes, channels, plates etc., including welding, grinding, buffing, polishing and making curvature (where ever required) and fitting the same with necessary stainless steel nuts and bolts complete, including fixing the railing with necessary accessories & stainless steel dash fasteners, stainless steel bolts etc., of required size, on the top of floor or the side of waist slab with suitable arrangement etc., complete all as specified and directed by Engineer in charge	KG	500.00
68	Supplying, fabricating & erecting MS steel works (doors/window/ventilator/Ornamental gates & grills/guardbars/gates/railings etc) using standard IS sections including bending, cutting, hoisting and fixing in position, welding, bolting, using washers including applying two coats of synthetic enamel paint , conforming to relevant IS over a coat of primer etc complete all as specified and directed by Engineer-in-charge.	KG	36,500.00
69	Supplying & welding Cast iron motif for Ornamental designer Entrance Gates of approved design including welding etc complete all as specified and directed by Engineer-in-charge.	KG	6,000.00

**Signature of the Contractor(s) with seal**



**BEML LIMITED**  
 (A Government of India Undertaking)  
 Belvadi Post, Mysuru – 570 018  
**(Purchase Department)**

70	Providing and fixing Electronic automatic door lock with contactless card access control system, of Make: Yale / Godrej / Dorma / Hafele, suitable for hotel, office, or residential use, conforming to international standards, with the following specifications: Electronic RFID / Smart card operated mortise lock. Fail-safe or fail-secure option as specified. High-grade stainless steel / zinc alloy body. Proximity RFID card (Mifare/IC type, 13.56 MHz) contactless reading. Optional backup: Mechanical key override. Option for PIN code / Bluetooth / Mobile App access (as specified) Power: Battery operated (4×AA alkaline batteries, backup ≥ 1 year).	EACH	10.00
71	Supplying and laying Machine cut kota stone slab flooring 20-25mm thick over cement screed base laid of mix 1:4 and jointed with grey cement slurry mixed with pigment to match the shade of the slab including rubbing and polishing complete etc complete all as specified and directed by Engineer-in-charge.	M2	150.00
72	Supplying and laying flooring with 10mm or more thick, Vitrified tiles of size (4'0"X4'0" / 2'0"X2'0") of first quality, conforming to relevant IS, Manufactured by M/s Kajaria / Nitco/ RAK/Somany/Johnson laid cement mortar bedding layer of mix 1:6 or cement based high polymer modified quick-set tile adhesive of required thickness of first quality, approved brand conforming to relevant IS and joints neatly finished with colour matching pigment. The existing mosaic floor shall be properly hacked & cleaned before laying of tiles etc. complete all as specified & directed by engineer-in-charge. (Basic cost of tiles shall not be less than Rs 65/Sft) Note: The rate quoted for the item deemed to include for wastages.	M2	4,000.00
73	Supplying and fixing 20mm thick polished granite of approved colour with front edges bullnosed for flooring/Staircase/ window jambs/ platform counter/partition/Cladding fixed with cement mortar in 1:4 etc, complete all as specified and directed by the Engineer in charge. Note : The Rate quoted for the item is deemed to include for wastages, cement mortar/adhesive for fixing on window jambs, Door jambs	M2	850.00
74	Supplying and laying Antiskid ceramic tiles for flooring of size 300mm X 300mm X 8mm or bigger size of first quality, approved brand and shade/design and colour, conforming to relevant IS, Manufactured by M/s. Johnson/ Kajaria/ Nitco/ RAK/ Somany and laid in cement mortar bedding layer of mix 1:4 and joints neatly finished with colour matching pigment. The existing floor shall be properly hacked & cleaned before laying of tiles etc. complete all as specified & directed by Engineer-in-charge (Basic cost of tiles shall not be less than Rs 65/Sft ). Note: The rate quoted for the item deemed to include for a) slope corrections, wherever necessary b) wastages	M2	450.00

**Signature of the Contractor(s) with seal**

**BEML LIMITED**  
 (A Government of India Undertaking)  
 Belvadi Post, Mysuru – 570 018  
**(Purchase Department)**

75	Supplying and fixing glazed Ceramic tiles dadoo tiles of size 450mmX600mm or bigger size of first quality, conforming to relevant IS, approved shade/design and colour, Manufactured by M/s.Johnson/ Kajaria/ Nitco/RAK/Somany fixed in cement slurry, over a backing coat of Cement mortar 1:4, 15 mm thick and curing. The joints shall be neatly finished with white/coloured cement using matching pigment and shall be neatly maintained etc., complete all as specified and directed by Engineer-in-Charge (Basic cost of tiles shall not be less than Rs 65/Sft ). <b>Note:</b> The rate quoted for the item deemed to include wastages	M2	2,200.00
76	Supplying and laying 450 mm X 450 mm X 40mm Multigroove Paving tiles with chamfered edge or bigger size of first quality, approved brand and shade/design and colour, conforming to relevant IS, Manufactured by M/s.Basant betons/Sobha and laid over a bedding of Cement mortar 1:6, 20 mm thick (avg) with proper slope and including necessary curing. The joints shall be neatly finished with matching pigment and shall be neatly maintained etc. complete all as specified & directed by Engineer-in-charge. Note: The rate quoted for the item deemed to include for a) slope corrections, wherever necessary b) wastages	M2	600.00
77	Providing and laying 60mm thick factory made chamfered edge Cement concrete paver block of first quality, manufactured by M/s Basant betons/Sobha with approved Design has in footpath/Parks/lawns/ Drive ways or light traffic parking etc., of required strength, thickness and size or shape made by table vibratory method and including 50mm thick compacted bed of fine sand, compacting, proper embedding or laying of inter locking paver blocks into the sand bedding layer through vibratory compaction by using plate vibrator, filling the joints with sand and cutting of paver block as per required size and pattern, finishing and sweeping extra sand etc., complete all as specified & directed by Engineer in charge.	M2	1,200.00
78	Providing and fixing Terracotta / clay elevation tiles or jaali panels of approved size, design, and thickness (15–25 mm), fixed with cement mortar 1:4 or adhesive, joints finished smooth, complete as per architectural drawings.	M2	200.00
79	Providing and fixing ACP cladding system with 4 mm thick ACP sheets (0.5 mm aluminium skin on both sides with LDPE core), fixed on aluminium sub-frame of approved section, with necessary cleats, brackets, stainless steel screws, weather sealant, foam backer rod, and complete accessories, including fabrication, cutting, and installation, as per architect's design and manufacturer's specifications.	M2	200.00

**Signature of the Contractor(s) with seal**

**BEML LIMITED**  
 (A Government of India Undertaking)  
 Belvadi Post, Mysuru – 570 018  
**(Purchase Department)**

80	Preparing the surfaces and providing Bitumat Synroof Hi- build elastomeric premium quality liquid waterproofing system including one layer of 60 GSM thermally bonded special polyester reinforcement for all RCC slabs/Chajjas etc., complete with the following scope of works: a) Supplying and applying premium quality acrylic waterproofing primer @ 250 grams per square meter after diluting as per the manufacturer's recommendations by allowing 3 to 4 hours for the primer to dry completely. b) Applying 2nd coat of premium quality acrylic waterproofing coating @ 350 grams per square meter using roller /brush after diluting as per the manufacturer's recommendations and simultaneously over this install 60 GSM thermally stabilized polyester reinforcement with 100mm side Laps and 150mm end laps and applying additional coat of quality acrylic waterproofing coating @ 350 grams per square meter using roller / brush. To Ensure there are no wrinkles or folds on the reinforcement membrane and allow it to dry for 24 hours. Applying final coat of premium quality acrylic waterproofing system @ 350 grams per square meter using roller / brush after diluting as per the manufacturer's recommendations after 24 hours of drying.	M2	2,500.00
81	Supplying and fixing scratch proof Stainless steel sink with drain board of size 1040mmX510mm and min depth of 200mm of first quality, approved brand, conforming to relevant IS, Manufactured by M/s Nirali/parryware/cera including waste couplings to the new granite cooking platform. The sink shall be single bowl with waste couplings etc complete all as specified and directed by Engineer in charge	EACH	8.00
82	Supplying hoisting and fixing in position of PVC overhead water storage tank (cylindrical vertical with closed top) - Capacity - 10,000 Litre (THREADED TYPE COVER) (WHITE COLOR-SIX LAYER) Make: Astral, Ashirvad, Supreme along with all necessary plumbing fittings and fixtures including all lead, lift, transportation etc complete all as specified and directed by Engineer in charge.	EACH	7.00
83	Supplying & fixing high pressure brass 25mm dia float valve for tank of first quality, confirming to relevant IS, manufactured by M/s Kohinoor etc., complete all as specified and directed by Engineer-in-charge	EACH	7.00
84	Supplying & Fixing Brass 25 mm Ball valve/Gate valve, high pressure, with polythene float and flynut complete, screwed for iron pipe or brass ferrule and fixed, complete all as specified and directed by Engineer-in-charge.	EACH	6.00
85	Supplying & Fixing Brass 40 mm Ball valve/Gate valve, high pressure, with polythene float and flynut complete, screwed for iron pipe or brass ferrule and fixed, complete all as specified and directed by Engineer-in-charge.	EACH	8.00
86	Supplying & Fixing Brass 50 mm Ball valve/Gate valve, high pressure, with polythene float and flynut complete, screwed for iron pipe or brass ferrule and fixed, complete all as specified and directed by Engineer-in-charge.	EACH	14.00

**Signature of the Contractor(s) with seal**

**BEML LIMITED**  
 (A Government of India Undertaking)  
 Belvadi Post, Mysuru – 570 018  
**(Purchase Department)**

87	Supplying and fixing new Floor mounted Cascade type European type Water Closet with cistern, seat cover and lid, P/S trap, necessary accessories, complete set etc of first quality, Conforming to relevant IS, Manufactured by M/s Parryware/ Hindware/Cera including necessary associated repair works etc complete all as specified and directed by Engineer-in-charge.	EACH	55.00
88	Supplying and fixing new Wall mounted latest type European type Water Closet with concealed cistern, soft closing seat cover and lid, P/S trap, necessary accessories, complete set etc of first quality, Conforming to relevant IS, Manufactured by M/s Jaquar etc complete all as specified and directed by Engineer-in-charge.	EACH	8.00
89	Supplying and fixing lipped front Half stall Urinal basin size of 380mm X 405mmX590mm (Approx) of first quality, conforming to relevant IS, Manufactured by M/s.Parryware/Hindware/Cera including 32 mm dia chromium plated waste coupling, PVC waste pipe etc., complete all as specified and directed by the Engineer-in-charge.	EACH	20.00
90	Supply and fixing of 15 mm brass chromium plated Pressmatic type Push urinal spreader with wall flange of first quality, conforming to relevant IS, Manufactured by M/s parryware/Hindware/ESS ESS etc., complete all as specified and directed by Engineer-In-Charge.	EACH	20.00
91	Supplying and fixing new Hand wash basin of size 550 mm X 490 mm (Approx.) with pedestal of first quality, conforming to relevant IS, manufactured by M/s. Parryware/Hindware/Cera including 450 mm long PVC connection pipe, 32 mm diameter brass Chromium plated waste coupling, wate pipe of first quality, manufactured by M/s Parryware/Hindware/ESS ESS including brackets etc., complete all as specified and directed by Engineer-in-Charge.	EACH	48.00
92	Supplying and fixing New counter top hand wash basin of size 550 mm X 490 mm (Approx.) with pedestal of first quality, conforming to relevant IS, manufactured by M/s. jaquar including PVC connection pipe, 32 mm diameter brass Chromium plated waste coupling, bottle trap of first quality, manufactured by M/s Parryware/Hindware/ESS ESS including brackets etc., complete all as specified and directed by Engineer-in-Charge.	EACH	20.00
93	Supplying and fixing new Health faucet with 8mm dia, 1m long Flexible tube with wall Hook of first quality, confirming to relevant IS, manufactured by M/s Parryware/Hindware/ESS ESS/Cera etc., complete all as specified & directed by Engineer-in-charge	EACH	63.00
94	Supplying and fixing Brass chromium plated Pillar cock of first quality, manufactured by M/s Parryware/Hindware/ESS ESS/Cera including necessary accessories etc complete all as specified and directed by Engineer-in-charge	EACH	68.00

**Signature of the Contractor(s) with seal**

**BEML LIMITED**  
 (A Government of India Undertaking)  
 Belvadi Post, Mysuru – 570 018  
**(Purchase Department)**

95	Supplying and fixing brass chromium plated 16 mm Angle/Stop cock of first quality, manufactured by M/s Parryware/Hindware/ESS ESS/Cera including necessary accessories etc complete all as specified and directed by Engineer-in-charge	EACH	250.00
96	Supplying and fixing Brass chromium plated Bibcock of first quality, manufactured by M/s Parryware/Hindware/ESS ESS/Cera including necessary accessories etc complete all as specified and directed by Engineer-in-charge	EACH	30.00
97	Supplying and fixing PVC Gully trap/Nahani trap of first quality approved brand, etc., complete all as specified & directed by Engineer-in-charge.	EACH	150.00
98	Supplying and fixing 100mm diameter SS grating of first quality approved brand etc. complete all as specified & directed by Engineer-in-charge	EACH	150.00
99	Supplying and fixing brass chromium plated Towel Ring fixed of first quality manufactured by M/s Parryware/Hindware/ESS ESS/Cera etc., complete all as specified & directed by Engineer-in-charge.	EACH	68.00
100	Supplying and fixing brass chromium plated Toilet paper holder fixed of first quality manufactured by M/s Parryware/Hindware/ESS ESS/Cera etc., complete all as specified & directed by Engineer-in-charge.	EACH	63.00
101	Supplying and fixing Brass chromium plated 600mm long Towel Rod of first quality, confirming to relevant IS, manufactured by M/s Parryware/Hindware/ESS ESS/Cera etc., complete all as specified & directed by Engineer in charge	EACH	63.00
102	Supplying and fixing fancy type Bathroom Corner Glass Shelves of first quality, manufactured by M/s M/s Parryware/Hindware/ESS ESS/Cera etc., complete all as specified and directed by Engineer in charge.	EACH	150.00
103	Supplying and fixing Brass chromium plated Swan neck Sink cock of first quality, conforming to relevant IS, Manufactured by M/s Parryware/Hindware/ESS ESS/Cera etc., complete all as specified and directed by Engineer in charge.	EACH	8.00
104	Supplying and fixing brass chromium plated Wall mixer for mixing hot and cold water fixed of first quality manufactured by M/s Parryware/Hindware/ESS ESS/Cera etc., complete all as specified & directed by Engineer-in-charge.	EACH	38.00
105	Supplying and fixing Brass chromium plated Shower rose with arm of first quality manufactured by M/s Parryware/Hindware/ESS ESS/Cera etc., complete all as specified & directed by Engineer-in-charge.	EACH	38.00

**Signature of the Contractor(s) with seal**



**BEML LIMITED**  
(A Government of India Undertaking)  
Belvadi Post, Mysuru – 570 018  
**(Purchase Department)**

106	Supplying and fixing Brass chromium plated soap dish of first quality manufactured by M/s Parryware/Hindware/ESS ESS/Cera etc., complete all as specified & directed by Engineer-in-charge.	EACH	100.00
107	Supplying and fixing 8mm thick Mirror of first quality, manufactured by M/s Saint gobain/Modiguard , conforming to relevant IS with 8mm thick plywood backing and designer beading etc complete all as specified and directed by Engineer in charge	M2	100.00
108	Supplying and fixing Brass chromium plated Double coat hook of first quality manufactured by M/s Parryware/Hindware/ESS ESS/Cera etc., complete all as specified & directed by Engineer-in-charge.	EACH	51.00
109	Supplying and fixing Brass chromium plated Liquid soap dispenser of first quality manufactured by M/s Parryware/Hindware/ESS ESS/Cera etc., complete all as specified & directed by Engineer-in-charge.	EACH	100.00
110	Supply and fixing Electric water heater( Geyser) ,storage type steel body with copper inner tank and heating element having capacity 25 L ,5 star rated manufactured by M/s Racold /AO Smith/ Havells/ Jaquar / Crompton Greaves/Bajaj/V-guard etc., complete with all accessories such as safety valve ,thermostate ,NRV , connection piece etc , complete all as specified and directed by Engineer in charge.	EACH	40.00
111	Supplying and fixing the 20mm diameter CPVC pipeline of first quality, manufactured by M/s.Supreme/Astral/Ashirvad make conforming to relevant IS including concealing the pipes by cutting chases/grooves in the walls and making good the wall surfaces.The quoted rate shall be deemed to be inclusive of all fittings / fixtures, such as bends, elbows, tees, connectors, caps, plugs, sockets, brass MTA/FTA, adaptor,unions, teflon tape, PVC solvent, all lead, lift, tools, labour etc., complete all as specified and directed by the Engineer-in-charge. <b>Note:</b> The rate quoted for the item deemed to include for i)providing and removal of scaffolding wherever necessary ii) wastages.	M	1,000.00
112	Supplying and fixing the 25mm diameter CPVC pipeline of first quality, manufactured by M/s.Supreme/Astral/Ashirvad make conforming to relevant IS including concealing the pipes by cutting chases/grooves in the walls and making good the wall surfaces.The quoted rate shall be deemed to be inclusive of all fittings / fixtures, such as bends, elbows, tees, connectors, caps, plugs, sockets, brass MTA/FTA, adaptor,unions, teflon tape, PVC solvent, all lead, lift, tools, labour etc., complete all as specified and directed by the Engineer-in-charge. <b>Note:</b> The rate quoted for the item deemed to include for i)providing and removal of scaffolding wherever necessary ii) wastages.	M	50.00

**Signature of the Contractor(s) with seal**



**BEML LIMITED**  
 (A Government of India Undertaking)  
 Belvadi Post, Mysuru – 570 018  
**(Purchase Department)**

113	<p>Supplying and fixing the 32mm diameter CPVC pipeline of first quality, manufactured by M/s.Supreme/Astral/Ashirvad make conforming to relevant IS including concealing the pipes by cutting chases/grooves in the walls and making good the wall surfaces.The quoted rate shall be deemed to be inclusive of all fittings / fixtures, such as bends, elbows, tees, connectors, caps, plugs, sockets, brass MTA/FTA, adaptor,unions, teflon tape, PVC solvent, all lead, lift, tools, labour etc., complete all as specified and directed by the Engineer-in-charge.</p> <p><b>Note:</b> The rate quoted for the item deemed to include for            i)providing and removal of scaffolding wherever necessary            ii) wastages.</p>	M	350.00
114	<p>Supplying and fixing the 40mm diameter CPVC pipeline of first quality, manufactured by M/s.Supreme/Astral/Ashirvad make conforming to relevant IS including concealing the pipes by cutting chases/grooves in the walls and making good the wall surfaces.The quoted rate shall be deemed to be inclusive of all fittings / fixtures, such as bends, elbows, tees, connectors, caps, plugs, sockets, brass MTA/FTA, adaptor,unions, teflon tape, PVC solvent, all lead, lift, tools, labour etc., complete all as specified and directed by the Engineer-in-charge.</p> <p><b>Note:</b> The rate quoted for the item deemed to include for            i)providing and removal of scaffolding wherever necessary            ii) wastages.</p>	M	200.00
115	<p>Supplying and fixing the 50mm diameter CPVC pipeline of first quality, manufactured by M/s.Supreme/Astral/Ashirvad make conforming to relevant IS including concealing the pipes by cutting chases/grooves in the walls and making good the wall surfaces.The quoted rate shall be deemed to be inclusive of all fittings / fixtures, such as bends, elbows, tees, connectors, caps, plugs, sockets, brass MTA/FTA, adaptor,unions, teflon tape, PVC solvent, all lead, lift, tools, labour etc., complete all as specified and directed by the Engineer-in-charge.</p> <p><b>Note:</b> The rate quoted for the item deemed to include for            i)providing and removal of scaffolding wherever necessary            ii) wastages.</p>	M	350.00
116	<p>Supplying and fixing the 65mm diameter CPVC pipeline of first quality, manufactured by M/s.Supreme/Astral/Ashirvad make conforming to relevant IS including concealing the pipes by cutting chases/grooves in the walls and making good the wall surfaces.The quoted rate shall be deemed to be inclusive of all fittings / fixtures, such as bends, elbows, tees, connectors, caps, plugs, sockets, brass MTA/FTA, adaptor,unions, teflon tape, PVC solvent, all lead, lift, tools, labour etc., complete all as specified and directed by the Engineer-in-charge.</p> <p><b>Note:</b> The rate quoted for the item deemed to include for            i)providing and removal of scaffolding wherever necessary            ii) wastages.</p>	M	100.00

**Signature of the Contractor(s) with seal**

**BEML LIMITED**  
 (A Government of India Undertaking)  
 Belvadi Post, Mysuru – 570 018  
**(Purchase Department)**

117	Supplying and fixing the 80mm diameter CPVC pipeline of first quality, manufactured by M/s.Supreme/Astral/Ashirvad make conforming to relevant IS including concealing the pipes by cutting chases/grooves in the walls and making good the wall surfaces.The quoted rate shall be deemed to be inclusive of all fittings / fixtures, such as bends, elbows, tees, connectors, caps, plugs, sockets, brass MTA/FTA, adaptor,unions, teflon tape, PVC solvent, all lead, lift, tools, labour etc., complete all as specified and directed by the Engineer-in-charge. <b>Note:</b> The rate quoted for the item deemed to include for i)providing and removal of scaffolding wherever necessary ii) wastages.	M	75.00
118	Supplying and fixing the 110mm diameter 6 kg/cm2 pressure PVC sanitary pipes /rainwater downtaking(single/double socketed) of first quality, conforming to relevant IS, manufactured by M/s Supreme / Finolex including all bends, collars, tees, reducers, unions, shoe, fixed to floors/walls with U-clamps, solvent etc., complete all as specified and directed by Engineer-in-charge <b>Note:</b> The rate quoted for the item deemed to include for i)providing and removal of scaffolding wherever necessary ii) wastages.	M	1,150.00
119	Supplying and fixing the 75mm diameter 6 kg/cm2 pressure PVC sanitary pipes (single/double socketed) of first quality, conforming to relevant IS, manufactured by M/s Supreme / Finolex including all bends, collars, tees, reducers, unions, shoe, fixed to floors/walls with U-clamps, solvent etc., complete all as specified and directed by Engineer-in-charge <b>Note:</b> The rate quoted for the item deemed to include for i)providing and removal of scaffolding wherever necessary ii) wastages.	M	250.00
120	Supplying and fixing of Heavy duty Exhaust fans 300mm with louvers manufactured by M/s Crompton Greaves /Bajaj/Usha/Havells etc., complete all as specified and directed by Engineer in charge.	EACH	60.00
121	Supplying, Fabrication, transporation, erecting, welding and/ or bolting, as required, aligning All types of Structural steel works viz built up sections,rafters, trusses, purlins, bracing, equipment supports, sag rods pipe etc made up of standard rolled sections or built up sections with moment or shear connections, shop/site fabricated including all accessories viz nuts, bolts, washers, tapered washers, cleats, gussets, suspenders etc and two coats of synthetic painting over a coat of primer etc complete all as specified and directed by Engineer in charge. The rate to include for welding weights, HSFG connection bolts, site connection, nut & bolts, washers, tapered washers etc and scaffolding, working platform, etc and same will not be measured separately for payment. Make : TATA, SAIL, JSW	KG	31,200.00

**Signature of the Contractor(s) with seal**



**BEML LIMITED**  
 (A Government of India Undertaking)  
 Belvadi Post, Mysuru – 570 018  
**(Purchase Department)**

122	<p>Supplying and fixing Galvalume corrugated colour steel sheet of first quality, conforming to relevant IS, Manufactured by M/s TATA/ Jindal in Roof with necessary over laps as per manufactures recommendation, using 0.50mm (TCT) total coated thickness, and material yield strength 550 MPa profiled steel passivated and clear resin coated (aluminium zinc alloy coating) sheets and The sheets should be fixed using self-drilling/self-tapping fastener, acrylic sealants profiled loom, neoprene fillers, etc., including cost of all materials, labour, wastage tools, tackles, equipment transportation etc., complete as specified and directed by Engineer in charge.</p> <p><b>Note :</b> a) Rate quoted for the item deemed to be included for all wastages.b) Overall area of sheets fixed at site shall be considered for payment purpose excludng lapping.c) Contractor to ensure that all safety precautions are taken during execution of work at height.</p>	M2	1,500.00
123	<p>Supplying and fixing 3 mm thick day light Polycarbonate corrugated sheet for roofing and should match with the width &amp; profile in accordance with those of adjoining main roofing sheet (galvalume sheets) and fixing accessories such as self-drilling/self-tapping fastener, acrylic sealants profiled loom, neoprene fillers, etc., complete all as specified and directed by engineer- in-charge. M/s Danpalon, Alcox, Polygal, V.A Corporation, Alfa, GE, Lexon, Tuftile</p> <p><b>Note :</b> Contractor shall ensure all safety precautions are taken during execution of work at height.</p>	M2	150.00
124	<p>Supplying and fixing double layered Mangalore pattern interlocking roof tiles roof tiles on top and decorative type in bottom to the MS work etc complete all as specified and directed by Engineer in charge</p> <p><b>Note :</b> a) Rate quoted for the item deemed to be include for wastages b) Contractor shall ensure all safety precautions are taken during execution of work at height.</p>	M2	250.00
125	<p>Supplying and fixing 600mm diameter Turbine Roof Ventilator (Wind Turbine) with polycarbonate sheet on Roof, etc., complete all as specified and directed by Engineer in charge .Make:</p>	EACH	10.00
126	<p>Providing and fixing Grid false ceiling system manufactured by M/s. Armstrong /Aerolite World Industries / Gyproc using hot dipped galvanized steel section, rotary stitched main tee of size 15mm x 42 mm web height, having 0.36 mm gauge at every 600 mm centre to centre maximum and rotary stitched cross tee of size 15 mm x 42 mm, having 0.33 mm gauge at every 600 mm. c/c. and wall angle of size 19 x 19 mm., having 0.35 mm gauge fixed to the periphery of the wall. The above grid is suspended at every 600mm c/c. in both directions using 2.0 mm. thick pre-straightened GI wire laying ,ceiling tiles of size 600mmx600mmx15mm back of the tile duly sanded and finished with a coat of protective paint over the formed grid complete.<b>Note :</b> Rate quoted for the item deemed to include all wastages</p>	M2	660.00

**Signature of the Contractor(s) with seal**

**BEML LIMITED**  
 (A Government of India Undertaking)  
 Belvadi Post, Mysuru – 570 018  
**(Purchase Department)**

127	Providing and fixing Water proof Grid false ceiling system manufactured by M/s Aerolite or equivalent using hot dipped galvanized steel section, rotary stitched main tee of size 15mm x 42 mm web height, having 0.36 mm gauge at every 600 mm centre to centre maximum and rotary stitched cross tee of size 15 mm x 42 mm, having 0.33 mm gauge at every 600 mm. c/c. and wall angle of size 19 x 19 mm., having 0.35 mm gauge fixed to the periphery of the wall. The above grid is suspended at every 600mm c/c. in both directions using 2.0 mm. thick pre-straightened GI wire laying ,ceiling tiles of size 600mmx600mmx15mm back of the tile duly sanded and finished with a coat of protective paint over the formed grid complete. <b>Note : Rate quoted for the item deemed to include all wastages</b>	M2	360.00
128	Supplying and fixing Gypsum board false ceiling (at different levels) in G.I. frame in 24 to 26 guage main frame bottom to bottom distance at 600mm, with cross patties at 450mm centre to centre with 24 to 26 guage angle cleats size 25mm X 25mm supported at 750 mm centre to center with 12 mm gypsum ceiling board of first quality, approved brand, conforming relevant IS, manufactured by M/s Saintgobain/India Gypsum/Armstrong with sheet metal screws. The rate shall be inclusive of cutouts for lights. The ceiling shall be in perfect level and smooth in finish etc. all complete and as specified and directed by engineer in charge. Note : Rate quoted for the item deemed to include all wastages	M2	1,400.00
129	Supplying and fixing Wall paper of approved design and shade of M/s Kohinoor or equivalent etc complete all as specified and directed by Engineer in charge	M2	300.00
130	Providing modular Wooden storage units (Wardrobe/Storage cabinets) of depth 600 mm with 25 mm thick Solid core construction block board shutters & shelves made out of 19mm thick BWP plywood of first quality, manufactured by M/s Archidply/ Kitply/ Greenply/Century. The exposed surfaces of cabinets shall be finished with 1.0mm thick laminate of approved shade & colour and inside surfaces shall be finished with 0.80mm thick white laminate with wooden beading, lipping allround including all brass hardware such as moduar soft closing hinges (M/s Hettich/Haffele/Ozone), door handle and locking arrangement etc., complete all as specified and directed by the engineer- in - charge. Note : Rate quoted for the item deemed to include for a) wastages. b) front elevation measurement shall be considered for payment.	M2	400.00
131	Supplying and fixing 25 mm thick PVC louver wall cladding of first quality, approved colour etc complete all as specified and direceted by Engineer in charge.	M2	250.00
132	Supplying and fixing PVC false ceiling of first quality, approved colour, manufactured by M/s Funder max or equivalent etc complete all as specified and direceted by Engineer in charge	M2	200.00
133	Supplying and fixing BEML name board made out of 4mm ACP (Exterior grade) with 3mm acrykic with Aluminium profile letters with female 10mm Sunboard with1.8W white LED including inside wiring and necessary MS supports etc complete all as specified and direceted by Engineer in charge	M2	15.00

**Signature of the Contractor(s) with seal**

**BEML LIMITED**  
 (A Government of India Undertaking)  
 Belvadi Post, Mysuru – 570 018  
**(Purchase Department)**

134	Supplying , fabricating , fixing standard Aluminium hollow sections for frame work at 600mm C/C for wooden panelling etc complete all as specified and directed by Engineer in charge	KG	680.00
135	Supplying and fixing 12mm thick BWR plywood of first quality, manufactured by M/s Archidply/Kitply/Greenply/Century to the aluminium frame work etc complete all as specified and directed by Engineer in charge	M2	650.00
136	Supplying and fixing 1.0mm thick laminate of first quality, approved colour, manufactured by M/s Archid/Kitply/Greenply/Century/Sunmica, confirming to relevant IS etc complete all as specified and directed by Engineer in charge. Note : The rate inclusive all wastages.	M2	650.00
137	Supplying and fixing Laminated wooden flooring (Tongued and grooved system) of first quality, manufactured by Pergo/Trysquare/Green lam over a layer foam etc complete all as specified and directed by Engineer in charge	M2	210.00
138	Supply and installation of Maple wood flooring according to sai standered ( sports authority of india) multipurpose court wooden flooring for badminton courts . (a) 21 mm imported maple wood flooring. (b) 70 x 45 mm fine runner random length anti treated sleepers. (c) 10/19 mm air crush rubber pad including fitting, polish sanding and marking gaming line etc., complete all as specified and directed by Engineer in charge	M2	510.00
139	Supplying and fixing Roller blinds with fabric of first quality, approved shade and colour, manufactured by M/s MAC/Vista including necessary accessories and hardwares etc complete all as specified and directed by Engineer in charge. Note: Rate quoted for the item deemed to include for wastages.	M2	150.00
140	Supplying and fixing 20mm dia SS curtain rods for doors and windows of first quality etc complete all as specified and directed by Engineer in charge	M	200.00
141	Supplying and fixing Brass chromium plated Designer brackets of approved design etc complete all as specified and directed by Engineer in charge	SET	100.00

**Signature of the Contractor(s) with seal**

**BEML LIMITED**  
 (A Government of India Undertaking)  
 Belvadi Post, Mysuru – 570 018  
**(Purchase Department)**

142	Providing and laying at or near ground level factory made Cement concrete kerb stone of first quality, manufactured by M/s Basant Betons/Sobha in position to the required line, level and curvature, jointed with cement mortar 1:3 (1 cement: 3 coarse sand), including making joints with or without grooves (thickness of joints except at sharp curve shall not to more than 5 mm), including making drainage opening wherever required etc complete all as specified and directed by Engineer in charge	M3	20.00
143	Providing 100 mm thick <b>granular sub-base</b> ( Grading-Vas ) and drainage layer by using coarse graded crushed stone aggregates of granite/ trap/basalt material, mixing in a mechanical mix plant at OMC, Carriage of mixed material to work site, spreading in uniform layers with motor grader on prepared surface and compacting with vibratory power roller to achieve the density etc., complete all as specified and directed by Engineer-in-charge.	M2	2,500.00
144	Providing, laying, spreading and compacting Crushed graded stones aggregates of granite / trap / basalt material to <b>wet mix macadam</b> specifications including pre mixing the material with water at OMC in mechanical mix plant carriage of mixed method of tipper to site, laying in uniform layers with paver in sub-base/base course on well prepared surface and compacting with vibratory roller to achieve the desired basically etc., complete all as specified and directed by Engineer-in-charge.	M3	250.00
145	Providing and applying <b>Primer coat</b> using bitumen emulsion with pressure distributor on prepared bituminous / granular surface, heating bitumen in boiler fitted with spray set (excluding cleaning of road surface) including cost of all materials, labours, machineries complete all as per specifications. MORTH Chapter 5.	M2	5,000.00
146	Providing and laying <b>Dense graded bituminous macadam</b> on prepared surface with crushed coarse aggregates as per design mix formula for base/ binding course including loading of aggregates with F.E. loader, hot mixing of stone aggregates and bitumen in hot mix plant, transporting the mixed material in tipper to paver and laying mixed materials with paver finisher to the required level and grade, rolling by power roller to achieve the desired density, but excluding cost of primer/ tack coat including lead, lift and cost of all materials, labour, machineries complete as per specifications -MORTH Chapter 5 using 40/60 TPH capacity H.M.P. with mechanical paver Gr-II (50mm to 75mm with 4.5% VG-30 bitumen (Item No.21.11.6)	M3	200.00

**Signature of the Contractor(s) with seal**

**BEML LIMITED**  
 (A Government of India Undertaking)  
 Belvadi Post, Mysuru – 570 018  
**(Purchase Department)**

147	Providing and laying <b>Semi dense bituminous concrete</b> using crushed aggregates of specified grading, premixed with bituminous binder and filler, transporting the hot mix to work site, laying with a paver finisher to the required grade , level and alignment, rolling with smooth wheeled, vibratory and tandem rollers to achieve the desired compaction as per MORTH specification Clause No.508 complete in all respects complete as per specifications - using 40/60 TPH capacity H.M.P with mechanical paver Gr-II (25mm to 30mm) with 5.5% VG-30 Bitumen (Item No.21.20.6)	M3	75.00
148	Road Marking with Hot Applied Thermoplastic Compound with Reflectorising Glass Beads on Bituminous Surface:- Providing and laying of hot Applied Thermoplastic Compound 2.5 mm thick including reflectorising glass beads at 250 gms per sqm area, thickness of 2.5 mm is exclusive of surface applied glass beads as per IRC:35. The finished surface to be level, uniform and free from streaks and holes complete as per specifications. MORTH specification No. 803 (Item No. 24.15)	M2	400.00
149	Supplying and fixing for PCC 1:3:6 type C2 (using 40mm graded aggregate)as in Concrete bed to drain pipes including packing under, and haunching against the sides of pipes after they are laid and tested for 150mm dia bore SWG pipes complete all as specfied and directed. by Engineer in charge	M	200.00
150	Supplying and fixing for PCC 1:3:6 type C2 (using 40mm graded aggregate)as in Concrete bed to drain pipes including packing under, and haunching against the sides of pipes after they are laid and tested for 200mm dia bore SWG pipes complete all as specfied and directed.by Engineer in charge	M	200.00
151	Supplying and fixing for PCC 1:3:6 type C2 (using 40mm graded aggregate)as in Concrete bed to drain pipes including packing under, and haunching against the sides of pipes after they are laid and tested for 300mm dia bore SWG pipes complete all as specfied and directed.by Engineer in charge	M	525.00
152	Supplying and fixing 150mm dia Reinforced concrete pipes, class NP2, laid and jointed complete with collars complete all as specified and as directed.by Engineer in charge	M	200.00
153	Supplying and fixing 200mm dia Reinforced concrete pipes, class NP2, laid and jointed complete with collars complete all as specified and as directed.by Engineer in charge	M	200.00
154	Supplying and fixing 300mm dia Reinforced concrete pipes, class NP2, laid and jointed complete with collars complete all as specified and as directed.by Engineer in charge	M	525.00

**Signature of the Contractor(s) with seal**

**BEML LIMITED**  
 (A Government of India Undertaking)  
 Belvadi Post, Mysuru – 570 018  
**(Purchase Department)**

155	Providing Precast cement concrete covers of mix 1:2:4 in landing, cover slabs (for man holes), chamber covers water troughs etc set in cement mortar etc complete all as specified and directed by Engineer in charge	M3	5.00
156	Supplying and fixing for Finishing cement concrete surface even and smooth as in drain or channel inner girth with using extra cement etc complete all as specified and directed.by Engineer in charge	M2	1,800.00
157	Supplying and fixing for Loose filling with aggregates of gauge 80 to 150 mm in soakage pits, soakage wells (Broken stone or boulders) complete all as specified and directed.by Engineer in charge	M3	60.00
158	Supplying and fixing for Loose filling with aggregates of of Gauge 40 mm to 80 mm graded in soakage pits, soakage wells (Broken stone or boulders) complete all as specified and directed.by Engineer in charge	M3	40.00
159	Supplying and fixing Loose filling with Graded coarse aggregate 20 mm complete all as specified and directed.by Engineer in charge	M3	40.00
160	Supplying and fixing Loose filling with Fine aggregate complete all as specified and directed.by Engineer in charge	M3	20.00
161	Providing, supplying, transporting and erecting Precast Compound Wall consisting of Precast R.C.C. Pillars ( 150 mm X 150mm) and Precast R.C.C. Panels (75mm) in M20 grade concrete, machine vibrated and properly cured, including handling, placing in position, aligning, jointing, finishing, necessary excavation, PCC bed and grouting for pillars and two coats of external emulsion paint over a coat of primer complete as specified and directed by Engineer in charge	M2	800.00
162	Supplying and fixing Point wiring for lightpoint/fan point including with modular 5/6Amps switch, modular plate, suitable size box along with 2.5sqmmX1.5sqmm FR PVC insulated copper conductor single core cable of first quality, conforming to relevant IS, Manufactured by M/s Anchor Roma/ Finolex/ Havells/ Crabtree/ ABB/ Schneider/Polycab in PVC conduit of required dia concealed in walls/ceiling etc complete all as specified and directed by Engineer in charge. Note : Rate quoated for the item deemed to include for a) Circuit wiring of any lenght b) Groove cutting in walls /ceiling and making good to walls with Cement mortar.	EACH	550.00

**Signature of the Contractor(s) with seal**



**BEML LIMITED**  
 (A Government of India Undertaking)  
 Belvadi Post, Mysuru – 570 018  
**(Purchase Department)**

163	Supplying and fixing Twin/Multiple Control Point wiring for lightpoint including with modular 5/6Amps switch, modular plate, suitable size box along with 2.5sqmmX1.5sqmm FR PVC insulated copper conductor single core cable of first quality, conforming to relevant IS, Manufactured by M/s Anchor Roma/ Finolex/ Havells/ Crabtree/ ABB/Schneider/Polycab in PVC conduit of required dia concealed in walls/ceiling etc complete all as specified and directed by Engineer in charge. Note : Rate quoated for the item deemed to include for a) Circuit wiring of any lenght b) Groove cutting in walls /ceiling and making good to walls with Cement mortar.	EACH	80.00
164	Supplying and fixing Point wiring for 5/6 Amps modular socket outlet including with 5/6Amps modular switch, modular plate, suitable size box along with 2.5sqmmX1.5sqmm FR PVC insulated copper conductor single core cable of first quality, conforming to relevant IS, Manufactured by M/s Anchor Roma/Finolex/Havells/Crabtree/ABB/Schneider/Polycab in PVC conduit of required dia concealed in walls etc complete all as specified and directed by Engineer in charge. Note : Rate quoated for the item deemed to include for a) Circuit wiring of any lenght b) Groove cutting in walls /ceiling and making good to walls with Cement mortar.	EACH	450.00
165	Supplying and fixing Point wiring for 15/16 Amps modular socket outlet including with 32 Amps modular DP , modular plate, suitable size box along with 4.00sqmmX2.5sqmm FR PVC insulated copper conductor single core cable of first quality, conforming to relevant IS, Manufactured by M/s Anchor Roma/ Finolex Havells/Crabtree/ ABB/Schneider/Polycab and PVC conduit concealed in walls etc complete all as specified and directed by Engineer in charge. Note : Rate quoated for the item deemed to include for a) Circuit wiring of any lenght b) Groove cutting in walls /ceiling and making good to walls with Cement mortar.	EACH	150.00
166	Providing wiring for circuit/sub-main wiring along with Earth wire with the 2X6.0 sqmm + 1x 4.0 sqmm earth wire size of FR PVC insulated copper conductor, single core cable of first quality, conforming to relevant IS, Manufactured by M/s Anchor Roma/Finolex/Havells/Crabtree/ABB/Schneider/Polycab and PVC conduit all as specified and directed by Engineer in charge. Note : Rate quoated for the item deemed to include for Groove cutting in walls /ceiling and making good to walls with Cement mortar.	M	3,000.00
167	Supplying and fixing For Wiring for circuit/submain wiring alongwith earth wire with 4x16.0 sq. mm + 1x16 sq. mm earth wire of FR is PVC insulated copper conductor, single core cable in PVC conduit complete all as specified and directed by Engineer in charge	M	250.00

**Signature of the Contractor(s) with seal**



**BEML LIMITED**  
 (A Government of India Undertaking)  
 Belvadi Post, Mysuru – 570 018  
**(Purchase Department)**

168	Providing and testing Earthing with galvanised steel earth plate electrode 60×60cm.× 6mm thick, buried directly in ground (earth pit not less than 2.25 metres deep below ground level) with top edge of the plate not less than 1.5 metres below normal ground level, connected to galvanised earth lead wire 4.0mm dia by means of bolts, nuts, check nuts and washers of galvanised iron or steel all as shown in electrical plate No. 3 connected to earthing test point all as specified and directed by Engineer in charge	EACH	16.00
169	Supplying and Laying of 25 mm X 4 mm G.I strip at 0.50 metre below ground as strip earth electrode, including connection / terminating with nut, bolt, spring, washer etc. as required.( jointing shall be done by overlapping and with 2 sets of G.I. nut bolt & spring washer spaced at 50mm) all as specified and directed by Engineer in charge.	M	150.00
170	Supply and fixing LED Building security light fitting 70 Watts 230 V AC outdoor type with high pressure die cast aluminum housing and heat resistant complete with driver, lamp bracket with impact and corrosion resistant including thermal management in multiple optics complete with IP 65/66 protection complete. Make : M/s Philips/Havells/Wipro/GE/ Crompton Greaves	EACH	30.00
171	Supplying and fixing 36 watts, 220V AC decorative type recessed type, LED Luminaire (square/round) with high efficiency PMMA diffuser soft glare free light, driver, holder and LED lamp suitable of first quality, conforming to relevant IS, manufactured by M/s Philips/Havells/Wipro/GE/ Crompton Greaves etc complete all as specified and directed by Engineer in charge.	EACH	110.00
172	Supplying and fixing 18 watts, 220V AC decorative type recessed type, LED Luminaire (square/round) with high efficiency PMMA diffuser soft glare free light, driver, holder and LED lamp suitable of first quality, conforming to relevant IS, manufactured by M/s Philips/Havells/Wipro/GE/ Crompton Greaves etc complete all as specified and directed by Engineer in charge.	EACH	450.00
173	Supply and fixing LED flood light 70 watt 230 V AC outdoor type with thermal management in multiple optics and equipped with IP66 protection, with impact and corrosion resistant complete with driver and lamp Make : M/s Philips/Havells/Wipro/GE/ Crompton Greaves	EACH	12.00
174	Supply and fixing LED street light fitting 90 Watt 230 V AC outdoor type with high pressure die cast aluminum housing and heat resistant complete with driver, lamp bracket with impact and corrosion resistant including thermal management in multiple optics complete with IP 65/66 protection with steel tubular poles ( 9.0 Mtr height )complete. Make : M/s Philips/Havells/Wipro/GE/ Crompton Greaves	EACH	30.00

**Signature of the Contractor(s) with seal**

**BEML LIMITED**  
 (A Government of India Undertaking)  
 Belvadi Post, Mysuru – 570 018  
**(Purchase Department)**

175	Supplying and fixing of 220 V, AC decorative box type 1X22W (4 feet) LED tube light fitting with driver, holder including LED tube light of first quality, conforming to relevant IS, manufactured by M/s Philips/Havells/Wipro/GE/Crompton Greaves and connections etc complete as specified and directed by Engineer in charge.	EACH	250.00
176	Supplying and fixing of 220 V, 10 watt decorative type LED Mirror light fitting with driver, holder including LED tube light of first quality, conforming to relevant IS, manufactured by M/s Philips/Havells/Wipro/GE/Crompton Greaves and connections etc complete as specified and directed by Engineer in charge.	EACH	120.00
177	Supplying and fixing of 220 V, 9 watt Bulken LED light fitting with driver, holder including LED tube light of first quality, conforming to relevant IS, manufactured by M/s Philips/Havells/Wipro/GE/Crompton Greaves and connections etc complete as specified and directed by Engineer in charge.	EACH	10.00
178	Supplying and fixing 230V, 1200mm Decorative type BLDC Ceiling fan of first quality, conforming to relevant IS, Manufactured by M/s Crompton Greaves/Bajaj/Havells etc complete all as specified and directed by Engineer in charge	EACH	150.00
179	Supply and fixing Havells Fabio 5 step regulator AHFRFXW005 complete all as specified and directed by Engineer in charge	EACH	180.00
180	Supply and fix Ventilair DSP Metal Domestic Exhaust Fan 230 MM Sweep (FHVVEMTDBS09 HAVELLS) complete all as specified and directed by Engineer in charge	EACH	70.00
181	Supply and fixing exhaust fan, steel body Heavy duty AC single Phase. 230V of size 300mm sweep with, blades, and frame and louvers complete all as specified and directed by Engineer in charge	EACH	15.00
182	Supply, installation, testing, and commissioning of 4.88 m diameter HVLS (High Volume Low Speed) fan with 5 aerofoil aluminum blades, die-cast hub, geared motor (0.75 kW, IP55), VFD control panel, powder-coated MS mounting structure, airflow capacity $\geq 7,080 \text{ m}^3/\text{min}$ , coverage area $\geq 260 \text{ m}^2$ , operating speed up to 105 RPM, CE certified, with anti-fall safety mechanism, suitable for industrial/commercial use, complete in all respects. make of AUSTAR TECHNOLOGIES, MARUTI AIR, BIGVENT FANS	EACH	3.00
183	S&F Supply and fixing amp rating 240V, 10KA 'C' Curve miniature circuit breaker (MCB) of Double Pole and current carrying capacity 16 Amp, in the MCB DB complete with connection testing and commissioning etc., complete all as specified and directed by Engineer in charge	EACH	21.00

**Signature of the Contractor(s) with seal**

**BEML LIMITED**  
 (A Government of India Undertaking)  
 Belvadi Post, Mysuru – 570 018  
**(Purchase Department)**

184	S&F Supply and fixing amp rating 240V, 10KA 'C' curve miniature circuit breaker (MCB) of Double Pole and current carrying capacity 32 Amp, in the MCB DB complete with connection testing and commissioning etc., complete all as specified and directed by Engineer in charge	EACH	9.00
185	S&F Supply and fixing RCCBs for earth leakage protection Double Pole 100 mA etc., complete all as specified and directed by Engineer in charge	EACH	7.00
186	S&F sheet metal enclosure MCB distribution board Triple pole and neutral 4 way sheet metal enclosures Double door etc., complete all as specified and directed by Engineer in charge	EACH	6.00
187	S&F sheet metal enclosure MCB distribution board Single pole and neutral 8 way sheet metal enclosures Double door etc., complete all as specified and directed by Engineer in charge	EACH	43.00
188	S&F sheet metal enclosure MCB distribution board Single pole and neutral 6 way sheet metal enclosures Double door etc., complete all as specified and directed by Engineer in charge	EACH	8.00
189	S&F sheet metal enclosure MCB distribution board Single pole and neutral 12 way sheet metal enclosures Double door etc., complete all as specified and directed by Engineer in charge	EACH	1.00
190	Supplying and fixing MCCB 4 Pole, 415 V, 16KA, 63 Amps etc., complete all as specified and directed by Engineer in charge	EACH	2.00
191	Supplying and fixing MCCB 4 Pole, 415 V, 16KA, 100 Amps etc., complete all as specified and directed by Engineer in charge	EACH	3.00
192	Supplying and fixing 2.0 Ton capacity 5 Star Rated latest Split type Air-conditioners manufactured by M/s Voltas/LG/Carrier/Daikin make with all features, remote operated including copper piping complete installation, commissioning with stabilizer of respective capacity including all lead, lift, tools, labour etc., complete all as specified and directed by Engineer-in-charge.	EACH	35.00
193	Supply, install, commissioning and testing of commercial Air curtain unit for door size (6'0" X 8'0") for prevention of dust and conditioned air losses, three phase 440 V, 50 Hz, made out of MS/ CRCA sheet of minimum thickness 18 gauge finished with two coats of red oxide primer and final coat of synthetic enamel paint (oven baked) with MS – CRC 18 gauge square perforated suction grills, Aluminium alloy fans and single phase electric motor, nozzles etc, complete with fittings and accessories so as to produce 1- 1.5 m/sec air velocity at floor level for door opening as specified and directed by Engineer in charge - Make : Mitusbishi/Euronics/Dolphy	EACH	7.00

**Signature of the Contractor(s) with seal**



**BEML LIMITED**  
(A Government of India Undertaking)  
Belvadi Post, Mysuru – 570 018  
**(Purchase Department)**

194	Supplying and fixing call bell/ buzzer suitable for single phase, 230 volts, complete complete all as specified and directed by Engineer in charge.	EACH	25.00
195	Design supply, install testing & commissioning 08 passengers lift, speed 1.5 metre/sec, lift with single speed motor 415 volts, 3 phase, AC 50 Hz supply conforming to IS14665, suitable to serve G + 02 upper floors with AC Variable Voltage & Variable Frequency drive (VVVF drive) complete with all standard accessories, simplex automatic & manual dual controlled operation with/without attendant, centre opening doors with door drive (electric motor driven mechanism), sliding stainless steel doors, automatic rescue device (ARD) system, 3D infra red sensor in full height of door & built in announcing system without hand set (04 Nos, one each in car, Machine room & near Ground floor landing door) complete all as specified and directed by Engineer in charge - Make - M/s Schindler /OTIS/Johnson/Mitsubishi Electric	EACH	2.00
196	Supplying , installation, testing & commissioning Hot and cold water dispenser with cooling capacity 3 ltr/hour and tank capacity of 3.4 Liters and heating capacity 6 Ltr/Hour and tank capacity 1.6 Liters of first quality, manufactured by M/s Voltas/Bluestar/Usha/Kent etc complete all as specified and directed by Engineer in charge	EACH	5.00
197	Supply ,Installation, testing and commissioning of copper wounded transformer step up/ step down, outdoor type capacity 750 KVA , 22 KV,3 phase , ISS: 1180(2014) Part-I & Latest , E.E. Level -II , Amendment No 4 , 50 C/S oil immersed , Natuarally cooled ,out door type step down Transformer having a No load Voltage Ratio 22000/433V , Vector group Dyn 11 with plus minus 2.5 plus minus 5% off Circuit Tapping as under taken out on the HT side and connected to 22 KV off circuit Tapping switch , HT winding connected in Delta & LT winding connected in Star and the Neutral brought out & connected to a Separate terminal for earthing with outdoor open porcelain bushing on HV side & cable box on LV side with the temperature rise not exceeding 40 degree centigrade by thermometer in oil and 45 degree centigrade by resistance & Ambient temp 40 degree centigrade with first filling of Oil with following (i) fitting and accessories:- (a) First fill of Transformer oil (b) 22 KV off circuit tapping switch (c) Oil conservator tank with drain plug and filling cap.(d) Silica gel dehydrating breather charged with silica gel. (e) Oil level gauge.(f) Oil filter valve.(g) Oil drain valve .(h) Thermometer pocket with thermometer (OTI) .(j) Diagram and rating plate.(k) Two earthing arrangements. (l) lifting lugs. (m) four Bidirectional plain roller.(n) Air vent plug (o) Explosion vent. (p) Barebushing on HV side. (q) Cable box on LV side (r) cooling radiators.(s) C .I rollers. (t) Additional neutral terminal brought out side the LV cable box earthing (ii) Extra fittings :-(a) Oil temp Indicator (OTI) (b) Inspection cover.(iii) Inspection :-Transformer factory inspection carried out by department .and test certificate will be furnished for all routine test including oil test.	EACH	1.00

**Signature of the Contractor(s) with seal**

**BEML LIMITED**

(A Government of India Undertaking)

Belvadi Post, Mysuru – 570 018

**(Purchase Department)**

198	<p>Supply, Installation, commissioning in of LT panel board (Outdoor type ) TTA (Total type Assambly) PANEL not less than made out of 3.15 mm thick CRCA sheet vermin proof, including painting with sysnthetic enamelled paint, with colour code PVC sleeves for bus bar, front opened with locking arrangement, closed bus bar chameber, angle iron frame of size 50x50x6mm for skeleton and support embeded in concrete foundation comprising of the following :- (Main Incoming Panel)</p> <p>Incoming :-</p> <p>(a) Aluminium bus bar 400 amps for phase &amp; neutral-01 No (b) Microprocessor based Moulded Case Circuit Breaker 320 Amps, 25 KA(Adjustable Type - 01 Nos (In coming) (c) Microprocessor based Moulded Case circuit breaker 250 Amps, 25 KA - 01 Nos (O/G) (d) Microprocessor based Moulded Case circuit breaker 63 Amps, 25 KA - 02 Nos (O/G) (01 Nos for use &amp; 01 Nos for spare ), (e) MCB SPN 32 AMPS 02 NOS (O/G) (f) Voltmeter 0-500 volts range with selector switch digital type - 01 Set (g) Ammeter 0-100 amps range with selector switch &amp; CT coils - 01 Set (h) Indicator lamp with holder for RYB- 01 Set.</p>	EACH	1.00
199	<p>Supply install commissioning and testing of Automatic Intelligent power factor correction (APFC) Panel for 3 phase 415 volts 50 Hz supply system of capacity 60 KVAR to improve the power factor from 0.8 to 0.99 / unity automatically with step wise switching facility with floor mounted outdoor type weather proof dust / vermin proof CPRI approved powder coated cubicle panel made out of 3.15 mm CRCA sheet and angle iron 40x40x6mm frame factory made fabricated as modular in duly powder coated front openable with locking arrangement of capacity 60 KVAR with suitable cpacity capacitor (Nearest correction 1 KVAR) with the following accessories</p> <p>Note - Make of capacitor shall be Epcos/ Schneider/ Siemens complete all as specified and as directed.</p> <p>(a) copper bus bar suiatble size of main in commer (b) Incommer MCCB 100 Amps 4 pole 25 KA (c) selector switch auto manual operation (d) Push button for switching ON/ OFF for capacitors (e) ON/OFF status indicators for each capacitors (f) colour coded RYB supply indicator -03 Nos (g) digital Ammeter with selector switch -01 Nos (h) digital volt meter with selector switch -01 Nos (j) APFC controler including all accessories such as CT/PT , timer , add on block , selector switch with time delay fuction for spacing the auto switching ON/ OFF facilities incase of leading / lagging PF auto manual selector switch one set . (k) Panel wiring of 2.5 sqmm one lob</p> <p>Make - MCCB &amp; MCB shall be ABB / Indoasian / Havells</p>	EACH	1.00

**Signature of the Contractor(s) with seal**

**BEML LIMITED**  
 (A Government of India Undertaking)  
 Belvadi Post, Mysuru – 570 018  
**(Purchase Department)**

200	Supplying and fixing for platform for transformer of size 3000mm x 2000mm x 1200mm with brick masonry construction in cement mortar 1:4, PCC (1:4:8) type D-2, 150mm thick as in foundation, PCC (1:2:4) type B-1, 40mm thick as in floor over sub base PCC (1:4:8) type D-2, 75mm thick, brick masonry step on one side to made access to the top of platform including excavation & earth work in any type of soil including 15mm plastering to brick masonry in CM 1:4 and applying two coats of synthetic enamel paint over a coat of red oxide primer on steel surfaces and two coats of white wash on plastered surface etc., complete all as specified and directed by Engineer in charge	EACH	1.00
201	Supplying and Laying 3 Core PVC insulated, armoured, heavy duty electric cable with aluminium conductor, 1100 volts grade, cross-sectional area 70 sq. mm etc., complete all as specified and directed by Engineer in charge	M	500.00
202	Material and Labour for Road cutting for crossing cable in any kind of soil/rock strata etc., complete all as specified and directed by Engineer in charge	M	50.00
203	Supply only Rubber mat of 2 meter x 1 meter x 19 mm thick 22KV grade ISI Marked per approved make etc., complete all as specified and directed by Engineer in charge	EACH	25.00
204	Supply only Rubber mat of 2 meter x 1 meter x 10 mm thick 11KV grade ISI Marked per approved make etc., complete all as specified and directed by Engineer in charge	EACH	25.00
205	Supply, installation, Testing & Commissioning of 'Silent Type Diesel Generating set as per CPCB IV + or better norms along with having Prime Power Rating of 100KVA, 415 volts at 1500 RPM, 0.8 lagging power factor at 415 V suitable for 50 Hz, 3 phase system & for 0.85 Load Factor, including testing at factory and site with fuel, load for test and other necessary arrangements Complete as per specifications, should have QR code which should contain drawing, test report OEM manual, GeoTag of manufacturing location, rating plate as per relevant IS Code etc. Make : Kirloskar/Mahindra/Ashok Leyland/Cummins	EACH	1.00
206	Supplying, Installation, Testing and Commissioning of three phase openwell ISI Marked submersible pump set of 20 H.P. capacity suitable for operation on 415V(+/-10%), 3- phase AC supply compatible for operations on dynamic variable frequency / speed having IP 68 Protection including providing required no's of heavy duty M.S clamps made of flat iron and suitable size top cover made of suitable thick MS sheet as required. and making of flexible IP68 cable connections etc., complete all as specified and directed by Engineer in charge	EACH	1.00

**Signature of the Contractor(s) with seal**



**BEML LIMITED**  
 (A Government of India Undertaking)  
 Belvadi Post, Mysuru – 570 018  
**(Purchase Department)**

207	Supplying, Installation, Testing and Commissioning of ISI Marked vertical Multi Stage submersible pump set contain with stainless steel shaft and cast iron/SS body, the pump shall be designed to prevent over loading and having dynamically balanced rotating parts etc. the pump capable of delivering following capacities discharge at suitable head and lowering the pumps in water bodies and suitable for operation on 415V(+/-10%), 3- phase AC supply including providing required no's of heavy duty M.S clamps made of flat iron and suitable size top cover made of suitable thick MS sheet as required. suitable for 1200LPM at 14 mtr. head etc., complete all as specified and directed by Engineer in charge	EACH	1.00
208	Supplying & Laying 100mm Tubes, 'Medium grade', galvanised, with all fitting; laid in trenches etc., complete all as specified and directed by Engineer in charge	M	180.00
209	Supplying & Laying 80mm Tubes, 'Medium grade', galvanised, with all fitting; laid in trenches etc., complete all as specified and directed by Engineer in charge	M	500.00
210	Supplying and Fixing 100mm Gun-metal, globe or gate valves, with iron wheel head, screwed both ends for iron pipe and fixed etc., complete all as specified and directed by Engineer in charge	EACH	5.00
211	Automatic Water Softener Plant, For Domestic, Capacity: 200 Litre Resin etc., complete all as specified and directed by Engineer in charge	EACH	3.00
212	Jockey pump horizontal end suction centrifugal type Confirming to IS- 12469:1988 with CI casing , bronze impeller and stainless steel shaft mounted on heavy duty bearings suitable for automatic operation with nonover loading power characteristics for frequent start / stop operations for 440 V , 3 phase, 50 Hz 70 m head 180 LPM discharge etc., complete all as specified and directed by Engineer in charge. Make: Kirloskar/Synergy	EACH	3.00
213	Booster pumps for 440 V, 3 Phase, 50 Hz Confirming to IS- 12469 :1988 With CI Casing bronze impeller and stainless steel shaft mounted on heavy duty bearings suitable for 440 volts, 3 phase, 50 Hz 30m head, 450 LPM discharge etc., complete all as specified and directed by Engineer in charge. Make: Kirloskar/V guard	EACH	3.00

**Signature of the Contractor(s) with seal**



**BEML LIMITED**  
 (A Government of India Undertaking)  
 Belvadi Post, Mysuru – 570 018  
**(Purchase Department)**

	Supply, Installation, Testing & Commissioning of following Fire Alarm Accessories with standard mounting base, LED, Address Switch, complete with MS Powder coated Junction Box for mounting on Surface / on False Ceiling / Below False Floor, Cable lugs at Ends, cable compression glands, cable tags and Ferruling. The Detectors shall be UL listed. To include for terminating loop cabling into device and backbox all as specified and directed by Engineer in charge.		
214	Analogue Addressable Multi Sensor (Photo+Heat) Detector	NO	74.00
215	Analogue Addressable Optical Smoke Detector	NO	25.00
216	Analogue Addressable Optical Heat Detector	NO	6.00
217	Addressable Manual Call Point	NO	20.00
218	Addressable Hooter cum Strobe having tapings of 15, 75 and 110 candela	NO	4.00
219	Response Indicator	NO	25.00
220	Analogue Addressable Control Module with Address Switch	NO	6.00
221	Analogue Addressable Monitor Module with Address Switch	NO	6.00
222	Analogue Addressable Isolator Module	NO	6.00
223	Supplying and laying 2c x 1.5 sqmm Multistranded Copper, Twisted Pair, FRLS Unarmoured Cable with slab embedded $\Phi 25$ mm. MMS PVC conduit ISI Marked with its necessary accessories etc. complete for Fire Loop (Cable In Red Color) all as specified and directed by Engineer in charge.	M	400.00
	Supplying, installing, testing and commissioning of 'C' class ERW <b>G.I. pipes</b> of to confirm IS 1239 upto dia 150mm including fittings like Reducers, elbows, Tees, flanges etc. (Socket welded upto 50mm dia and Butt welded above 50mm dia) . The pipes shall be painted, after total removal of rust, with two coats of red oxide primer and two finish coats of synthetic enamel paint (Red) using approved type, Galvanized, supports at standard spacing, anchor fasteners, bolts, nuts, clamps, rails "U" & threaded bolt, Including cutting, Welding, fixing in / on walls, Floors & ceiling by using the supports etc, as per drawings. The quoted rate shall also include for chasing / chipping walls, making holes in walls / floor and making them good with non shrink filler material / RCC/ blocks as required and finished in cement mortar etc. complete including DP test.etc., complete all as specified and directed by Engineer in charge		
224	25 mm dia	M	200.00
225	80mm dia.	M	200.00
226	Supplying and fixing Quartzoid bulb type G.M. Sprinkler Head set to operate at 68 C of approved make chrome plated complete in all respect (Pendent) all as specified and directed by Engineer in charge.	NO	50.00
227	Supplying and erecting Orifice plate having 6 mm thickness, 140 mm outer dia at every single outlet hydrant valve all as specified and directed by Engineer in charge.	NO	12.00

**Signature of the Contractor(s) with seal**



**BEML LIMITED**  
(A Government of India Undertaking)  
Belvadi Post, Mysuru – 570 018  
**(Purchase Department)**

228	Supplying and fixing 1.5 mtr SS flexible Sprinkler Hose pipe of first quality, conforming to relevant IS, Approved brand etc complete all as specified and directed by Engineer in charge	NO	7.00
229	Supplying and fixing brass 25mm dia GM Gate valve (full bore type) with plastic coated lever and screwed female ends tested to 20 Kg/ cm <sup>2</sup> of approved quality all as specified and directed by Engineer in charge	NO	10.00
230	Supplying and fixing Flow switches suitable for fixing in 50mm to 150mm dia pipe line, complete with all accessories to provide indication in annunciator panel all as specified and directed by Engineer in charge.	NO	15.00
231	Supply, Installation, Testing & Commissioning of 16 Channel , Network Video Recorder of first quality, Manufactured by M/s HIK Vision etc all as specified and directed by Engineer in charge.	NO	9.00
232	Supply, Installation, Testing & Commissioning IP Camera Dome 2MP with high resolution, IR range: Approx. 20 to 30 meters, IP66 Compliant Manufactured by M/s Hik vision/Samsung/ LG/Godrej/Bosch/Honey well etc all as specified and directed by Engineer in charge.	NO	115.00
233	Supply, Installation, Testing & Commissioning of 4 TB Surveillance Hard Disk Manufactured by M/s Hik vision /Toshiba/Sony Complete etc all as specified and directed by Engineer in charge.	NO	143.00
234	Supply, Installation, Testing & Commissioning of 16 Port Manageable Pole Switch etc. complete all as specified and directed by Engineer in charge.	NO	9.00
235	Supply & Laying of Cable CAT6 UTP of first quality, conforming to relevant IS, manufactured by M/s Dlink/Amp in required size of PVC Conduit all as specified and directed by Engineer in charge. Note : Rate quoted for the item deemed to be include for Groove cutting in walls /ceiling and finishing the same with Cement mortar.etc., complete all as specified and directed by Engineer in charge	M	805.00

**Signature of the Contractor(s) with seal**

**BEML LIMITED**  
 (A Government of India Undertaking)  
 Belvadi Post, Mysuru – 570 018  
**(Purchase Department)**

**Tentative Layout & Drawings for Tendering Action**

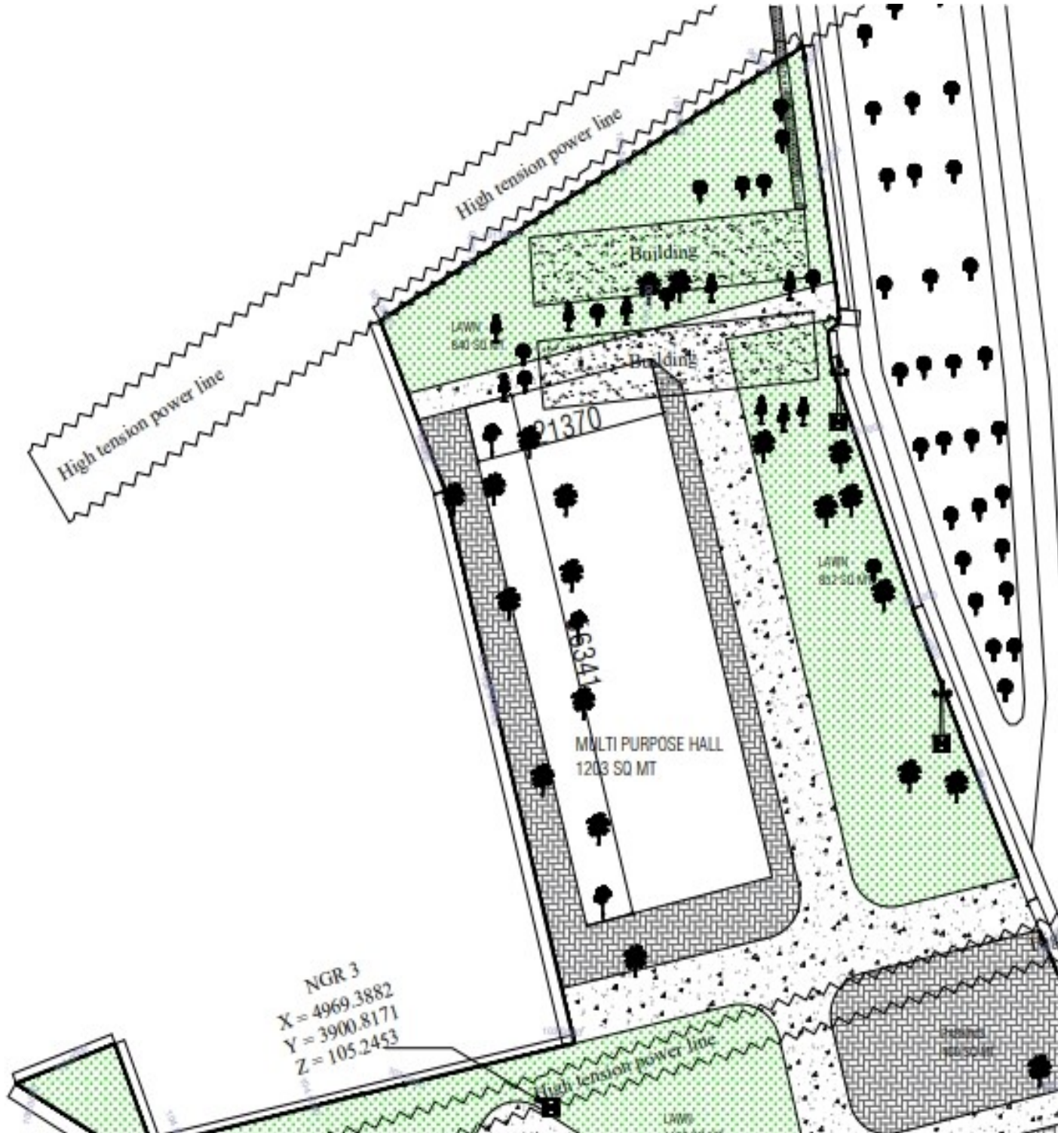

**Layout Plan**

***Signature of the Contractor(s) with seal***

**BEML LIMITED**  
 (A Government of India Undertaking)  
 Belvadi Post, Mysuru – 570 018  
**(Purchase Department)**

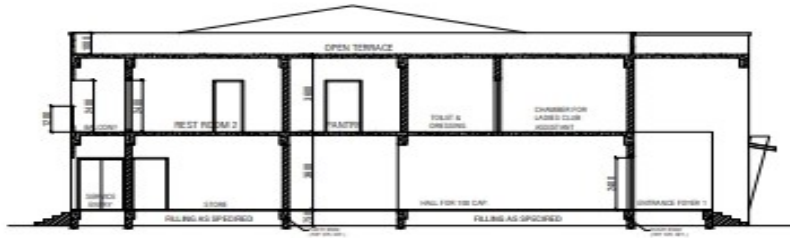

**SECTION-AA**  
**SCALE:-1:100**

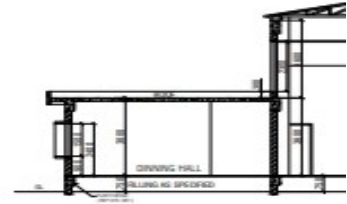

**SECTION-BB**  
**SCALE:-1:100**

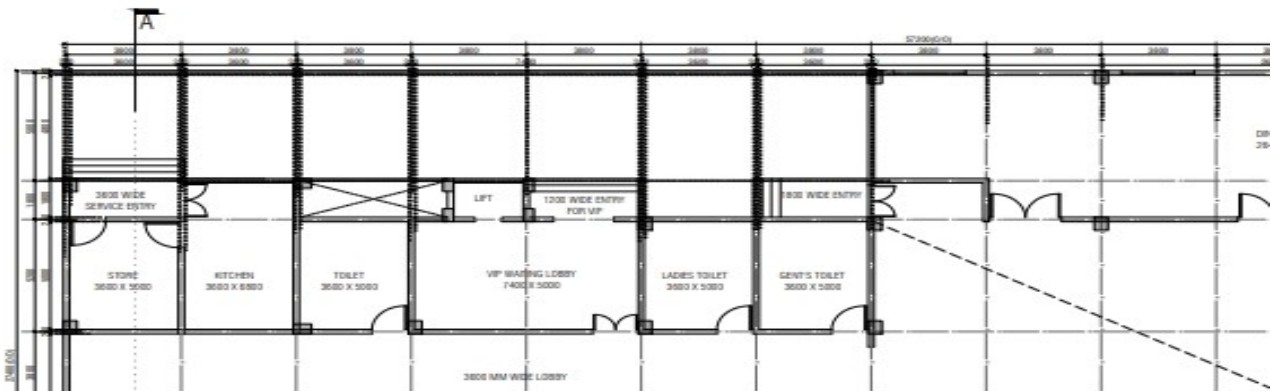

**FRONT ELEVATION**  
**SCALE:-1:100**

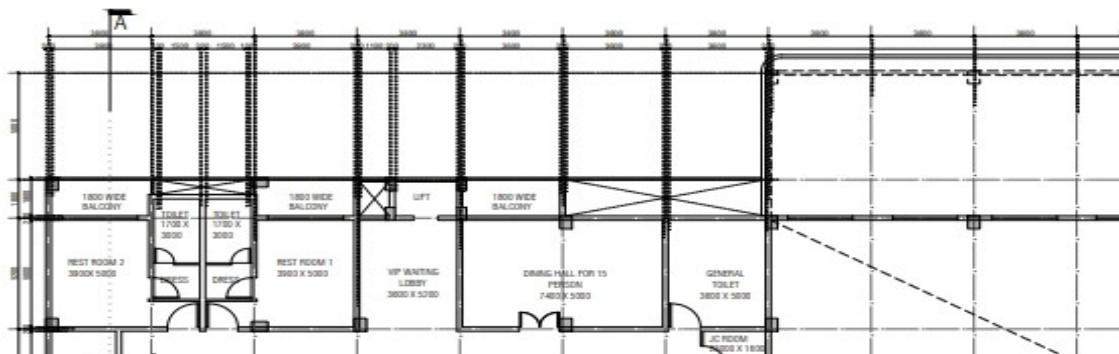

**Multipurpose Hall**

*Signature of the Contractor(s) with seal*

**BEML LIMITED**  
 (A Government of India Undertaking)  
 Belvadi Post, Mysuru – 570 018  
**(Purchase Department)**

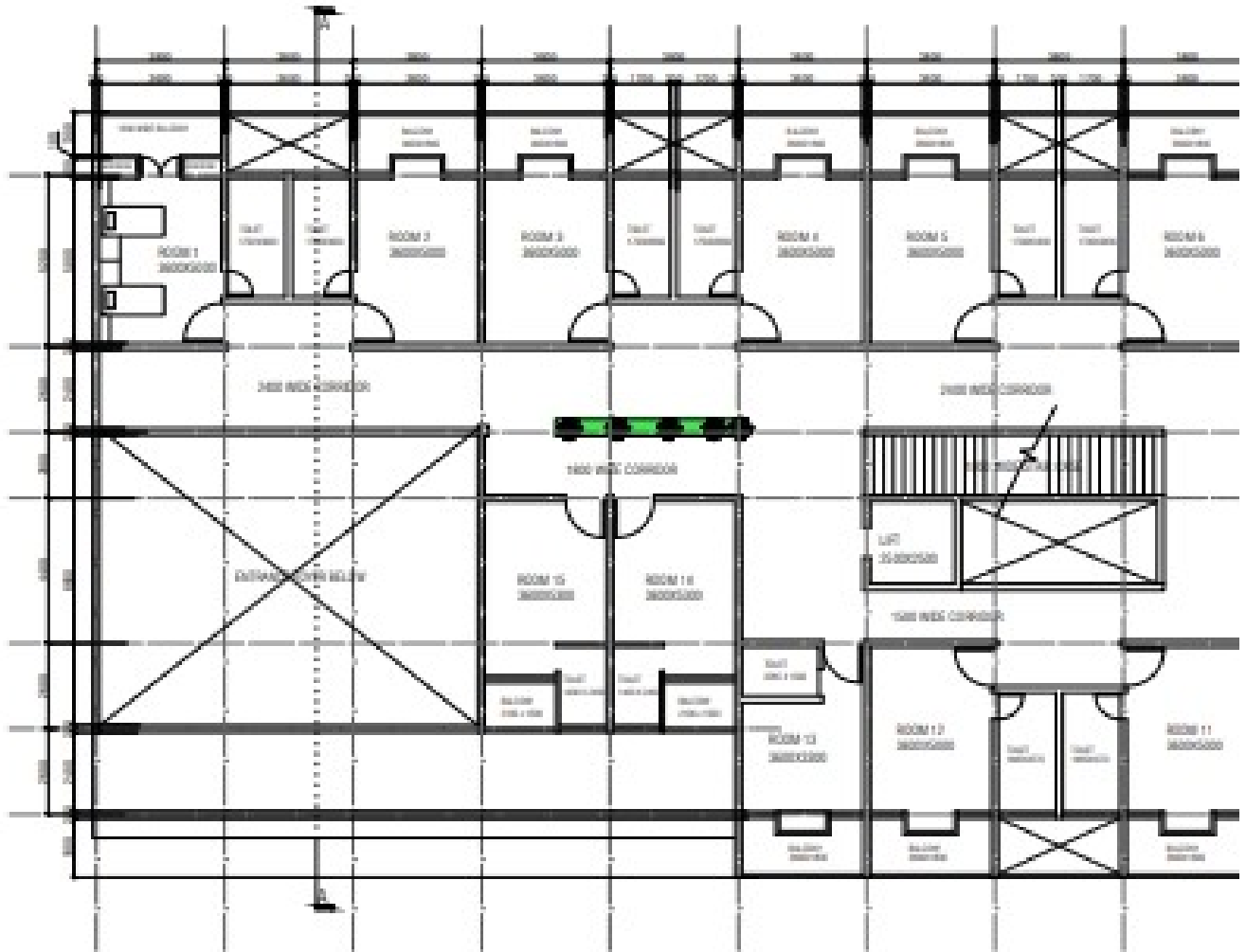

FIRST FLOOR PLAN

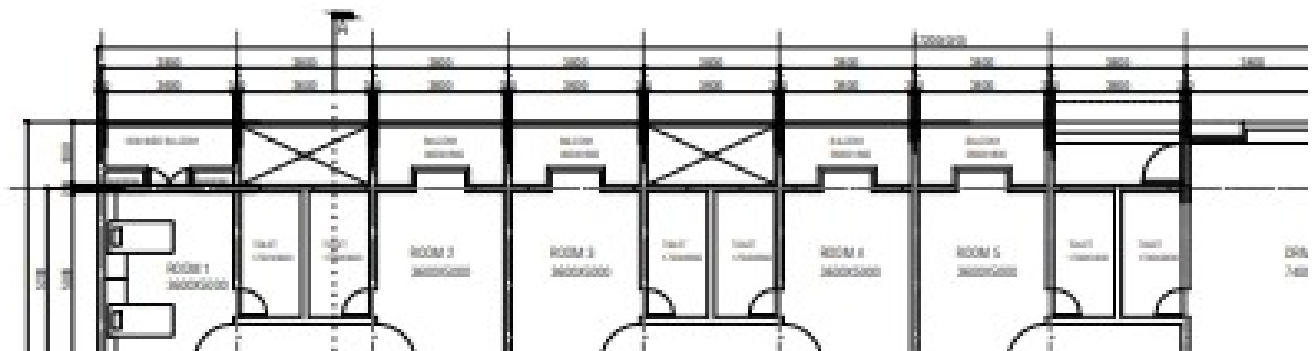

DRS  
 7-10

*Signature of the Contractor(s) with seal*



**BEML LIMITED**  
 (A Government of India Undertaking)  
 Belvadi Post, Mysuru – 570 018  
**(Purchase Department)**

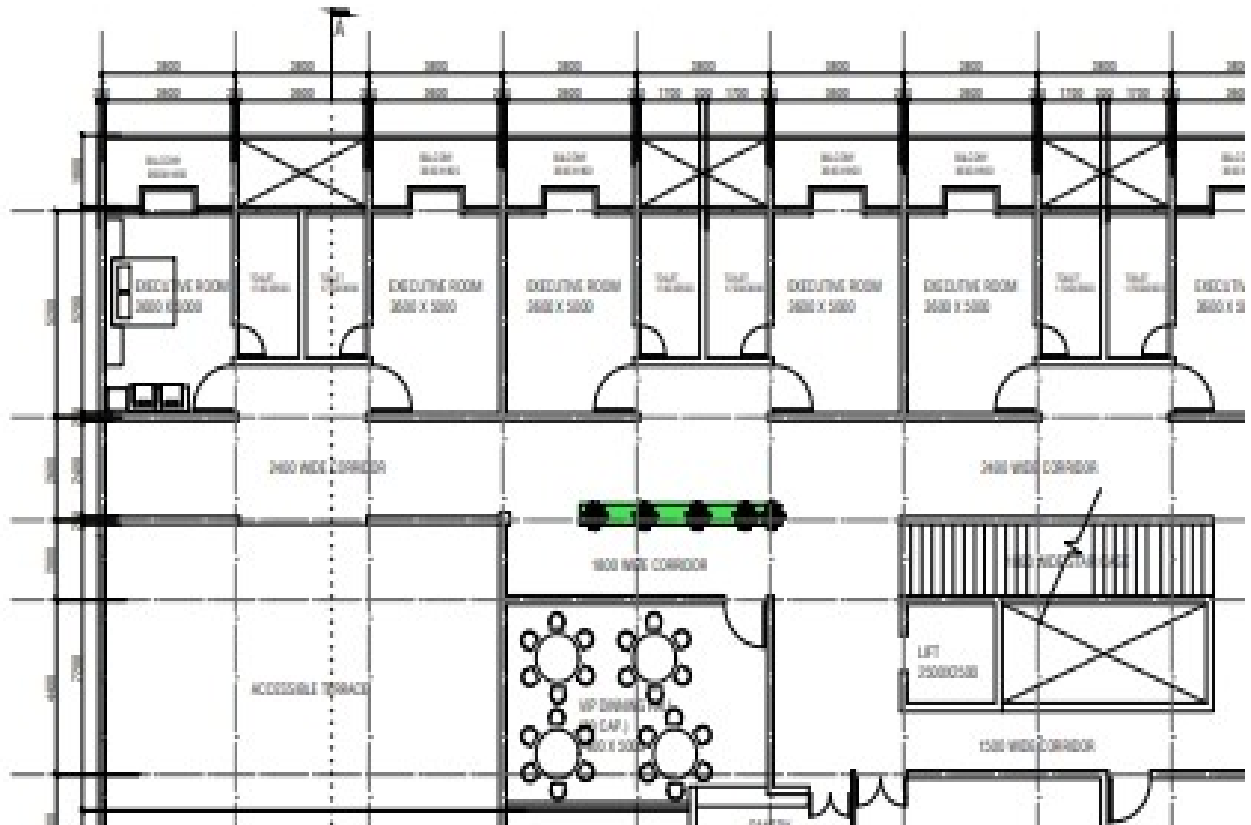

**Trainee Hostel and VIP Transit House**

*Signature of the Contractor(s) with seal*

**BEML LIMITED**  
 (A Government of India Undertaking)  
 Belvadi Post, Mysuru – 570 018  
**(Purchase Department)**

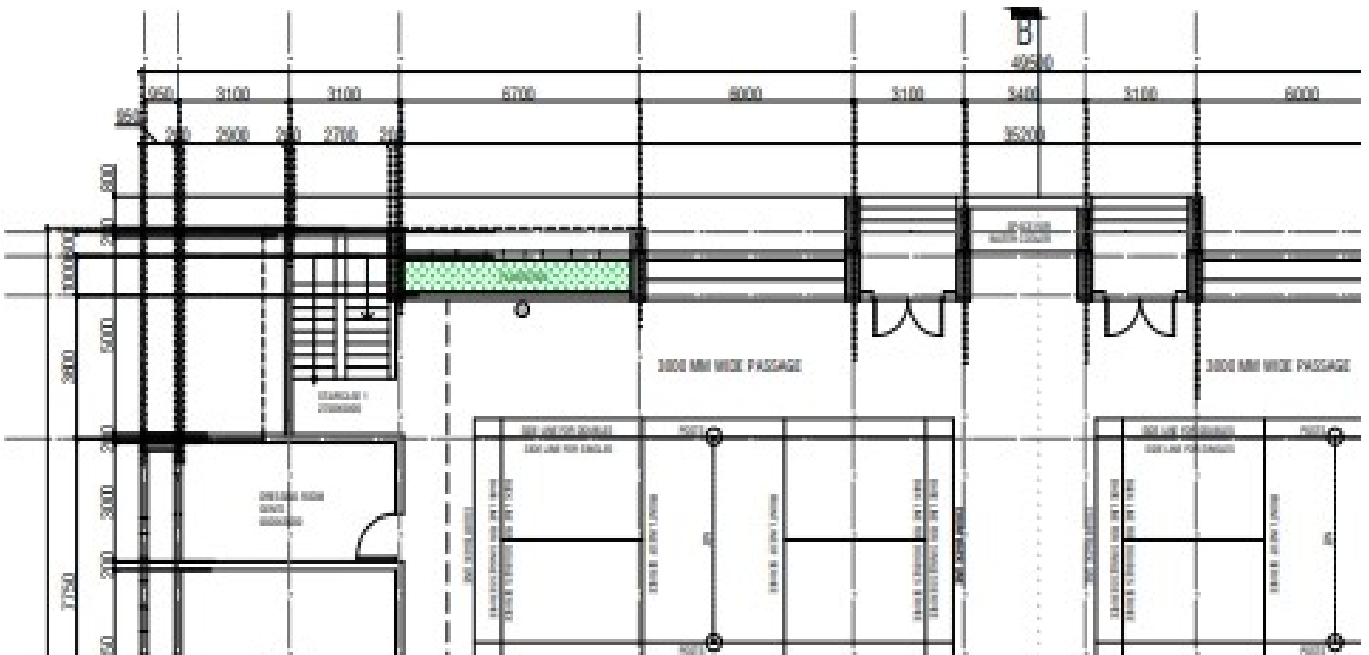
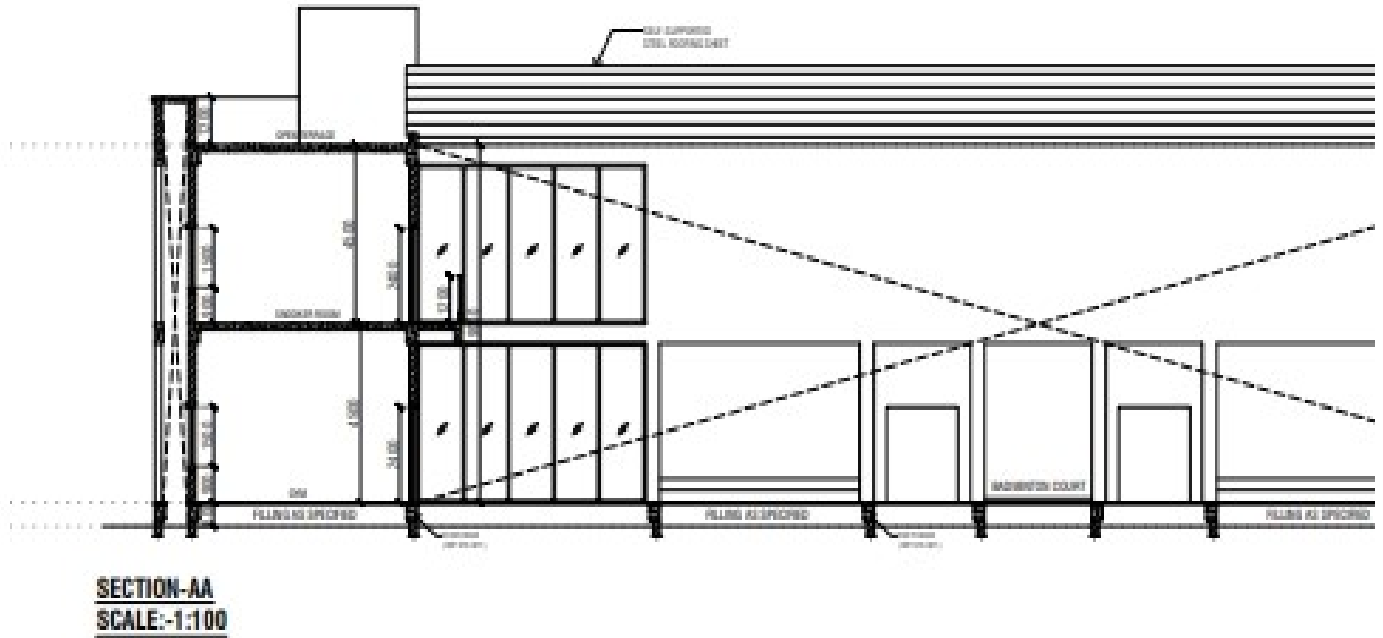

*Signature of the Contractor(s) with seal*



[illegible][illegible]

**Signature of the Contractor(s) with seal**

**BEML LIMITED**  
 (A Government of India Undertaking)  
 Belvadi Post, Mysuru – 570 018  
**(Purchase Department)**

**ACCEPTABLE BRANDS OF MATERIALS**

Sl.No.	Item	Brand/Make
1	Cement	M/s ACC/Ultratech/Birla/Zurari/Ramco
2	Ready Mix Concrete	M/s Ultratech/ RMC India /M PRO RMC/Nuvoco Vista/ L&T/Coromandel
3	Paints	M/s Asian Paints/Berger/Nerolac
4	Reinforcement steel/Mild Steel	M/s Sail/Tisco/Tata/JSW
5	CPVC Pipes	M/s Finolex/Supreme/Astral/Ashirvad
6	GI pipes	M/s Tata/Zenith
7	PVC	M/s Finolex/Supreme/ Ashirvad
8	White cement	M/s Birla/JK
9	Gully trap/Nahani trap	M/s Supreme/Finolex
10	Waterproofing compound	M/s. Fosroc/Roff/BASF/Bitumat
11	Mirror/Toughened/beveled glass	M/s Saintgobain/Modiguard
12	Ceramic/Vitrified tiles	M/s.Johnson/ Kajaria/ Nitco/RAK/Somany
13	Gypsum Board	M/s India Gypsum/Armstrong/Saintgobain
14	Ply wood/Block Board	M/s Archid/Greenply/Century/Kitply.
15	Laminate/Veneer	M/s Archid/Greenply/Century/Kitply.
16	Door closure	M/s Everite/Dorma/Ozone
17	Locks, mortice locks	M/s. Godrej/Europa
18	Plumbing fittings (Brass Chromium Plated Plumbing fittings)	M/s Parryware/Hindware/ESS ESS/Cera/Jaquar
19	Sanitary Fittings (EWC/IWC/Washbasin)	M/s Jaquar/Hindware/Parryware/Cera
20	Galvalume sheet	M/s Tata bluescope/JSW/LLYOD (India)
21	Polycarbonate sheet	M/s Danpalon, Alcox, Polygal, V.A Corporation, Alfa, GE, Lexon, Tuftile
22	CCTV Camera	M/s Hikvision/Sony/Panasonic/Samsung
23	PVC Tank	M/s Sintex/Ganga/Kaveri
24	FR PVC Copper wires	M/s Finolex/Anchor/Roma/Havells/Polycab
25	MCB's/MCCB's /ELMCB's/Industrial Switches/Electrical panels	M/s L&T/ABB/Legrand/Schneider/Merlin Gerin
26	XLPE power cable	M/s Anchor Roma /Finolex /Havells/Crabtree/ABB/Schneider/Polycab
27	Modular Switches/Socket	M/s Anchor/Roma/Havells/Crabtree/ABB
28	Grid false ceiling	M/s Armstrong
29	LED Light Fittings	M/s Crompton Greaves/Philips/Wipro
30	Electrical panel/Control switch	M/s L&T/ABB/Legrand/Schneider/Merlin Gerin

**Signature of the Contractor(s) with seal**

**Annexure (J)**

*(To be executed on plain paper and applicable for all tenders of value \_ Rs. 1 Crore and above)*

**INTEGRITY PACT**

**Between**

**BEML Limited (BEML) hereinafter referred to as “The Principal”**

**And**

**..... hereinafter referred to as “The Bidder/Contractor”**

**Preamble**

The Principal intends to award, under laid down organizational procedures, contract/s for

.....  
The Principal values full compliance with all relevant laws of the land, rules, regulations, economic use of resources and of fairness / transparency in its relations with its Bidder(s) and / or Contractor(s). In order to achieve these goals, the Principal will appoint an independent External Monitor (IEM), who will monitor the tender process and the execution of the contract for compliance with the principles mentioned above.

**Section 1 – Commitments of the Principal**

- (1) The Principal commits itself to take all measures necessary to prevent corruption and to observe the following principles:
  - a) No employee of the Principal, personally or through family members, will in connection with the tender for, or the execution of a contract, demand, take a promise for or accept, for self or third person, any material or immaterial benefit which the person is not legally entitled to.
  - b) The Principal will, during the tender process treat all Bidder(s) with equity and reason. The Principal will in particular, before and during the tender process, provide to all Bidder(s) the same information and will not provide to any Bidder(s) confidential/ additional information through which the Bidder(s) could obtain an advantage in relation to the tender process or the contract execution.
  - c) The Principal will exclude from the process all known prejudiced persons.
- (2) If the principal obtains information on the conduct of any of its employees which is a criminal offence under the IPC/PC Act, or it there be a substantive suspicion in this regard, the Principal will inform the Chief Vigilance Officer and in addition can initiate disciplinary actions.

**Section 2 – Commitment of the Bidder(s)/ contractor(s)**

- (1) The Bidder(s)/ Contractor(s) commit themselves to take all measures necessary to prevent corruption. He commits himself to observe the following principles during his participation in the tender process and during the contract execution.
  - a) The Bidder(s)/ Contractor(s) will not, directly or through any other person or firm, offer, promise or give to any of the Principal's employees involved in the tender process or the execution of the contract or to any third person any material or other benefit which he/she is not legally entitled to, in order to obtain in exchange any advantage of any kind whatsoever during the tender process or during the execution of the contract.
  - b) The Bidder(s)/ Contractor(s) will not enter with other Bidders into any undisclosed agreement or understanding, whether formal or informal. This applies in particular to prices, specifications, certifications, subsidiary contracts, submission or non-submission of bids or any other actions to restrict competitiveness or to introduce cartelization in the bidding process.
  - c) The Bidder(s)/ Contractor(s) will not commit any offence under the relevant IPC/PC Act; further, the Bidder(s) / Contractor(s) will not use improperly, for purposes of competition or personal gain, or pass on to others, any information or documents provided by the Principal as part of the business relationship, regarding plans, technical proposals and business details, including information contained or transmitted electronically.
  - d) The Bidder(s)/ Contractor(s) of foreign origin shall disclose the name and address of the Agents/ Representatives in India, if any. Similarly, the Bidder(s)/ Contractor(s) of Indian Nationality shall furnish the name and address of the foreign Principals, if any. Further, as mentioned in the "Guidelines on Indian Agents of Foreign Suppliers" shall be disclosed by the Bidder(s)/Contractor(s). Further, as mentioned in the Guidelines all the payments made to the Indian agent/representative have to be in Indian Rupees only. Copy of the "Guidelines on Indian Agents of Foreign Suppliers" is placed at **Annexure (J-1)**.
  - e) The Bidder(s) / Contractor(s) will, when presenting his bid, disclose any and all payments he has made, is committed to or intends to make to agents, brokers or any other intermediaries in connection with the award of the contract.
- (2) The Bidder(s)/Contractor(s) will not instigate third persons to commit offences outlined above or be an accessory to such offences.

### **Section 3 – Disqualification from tender process and exclusion from future contracts**

If the Bidder(s)/Contractor(s), before award or during execution has committed a transgression through a violation of Section 2, above or any other form such as to put his reliability or creditability in question, the Principal is entitled to disqualify the Bidder(s)/Contractor(s) from the tender process or act as per the procedure mentioned in the “Guidelines on Banning of business dealings”.

### **Section 4 – Compensation for Damages**

- (1) If the Principal has disqualified the Bidder(s) from the tender process prior to the award according to Section 3, the Principal is entitled to demand and recover the damages equivalent to Earnest Money Deposit/ Bid Security.
- (2) If the Principal has terminated the contract according to Section 3, or if the Principal is entitled to terminate the contract according to Section 3, the Principal shall be entitled to demand and recover from the Contractor liquidated damages of the contract value or the amount equivalent to Performance Bank Guarantee.

### **Section 5 – Previous Transgressions**

- (1) Bidders to disclose any transgression with any other public / government organisation that may impinge on the anti-corruption principle. The date of such transgression, for the purpose of disclosure by the bidders in this regard, would be the date on which cognizance of the said transgression was taken by the competent authority. The period for which such transgression (s) is / are to be reported by the bidder shall be the last three years to be reckoned from date of bid submission. The transgression(s), for which cognizance was taken even before the said period of three years, but are pending conclusion, shall also be reported by the bidders
- (2) If the Bidder makes incorrect statement on this subject, he can be disqualified from the tender process or action can be taken as per the procedure mentioned in “Guidelines on Banning of business dealings”.

### **Section 6 – Equal treatment of all Bidders /Contractors /Sub-contractors**

- (1) The Bidder(s)/ Contractor(s) undertaker(s) to demand from all subcontractors a commitment in conformity with this Integrity Pact, and to submit it to the Principal before contract signing.
- (2) The Principal will enter into agreement with identical conditions as this one with all Bidders, Contractors and subcontractors.
- (3) The Principal will disqualify from the tender process all bidders who do not sign this Pact or violate its provisions.

**Section 7 – Criminal charges against violating Bidder(s) / Contractor(s) / Subcontractor(s)**

If the Principal obtains knowledge of conduct of a Bidder, Contractor or Subcontractor, or of an employee or a representative or an associate of a Bidder, Contractor or Subcontractor which constitutes corruption, or of the Principal has substantive suspicion in this regard, the Principal will inform the same to the Chief Vigilance Officer

**Section 8 – Independent External Monitor / Monitors**

- (1) The Principal appoints competent and credible Independent External Monitor for this Pact. The task of the Monitor is to review independently and objectively, whether and to what extent the parties comply with the obligations under this agreement
- (2) The Monitor is not subject to instructions by the representatives of the parties and performs his functions neutrally and independently. It will be obligatory for him to treat the information and documents of the Bidders/Contractors as confidential. He reports to the CMD, BEML.
- (3) The Bidder(s)/ Contractor(s) accepts that the Monitor has the right to access without restriction to all Project documentation of the Principal including that provided by the Contractor. The Contractor will also grant the Monitor, upon his request and demonstration of a valid interest, unrestricted and unconditional access to his project documentation. The same is applicable to Subcontractors. The Monitor is under contractual obligation to treat the information and documents of the Bidder(s)/ Contractor(s) / Subcontractor(s) with confidentiality.
- (4) The Principal will provide to the Monitor sufficient information about all meetings among the parties related to the Project provided such meetings could have an impact on the contractual relations between the Principal and the Contractor. The parties offer to the Monitor the option to participate in such meetings.
- (5) As soon as the Monitor notices, or believes to notice, a violation of this agreement, he will so inform the Management of the Principal and request the Management to discontinue or take corrective action, or to take other relevant action. The monitor can in this regard submit non-binding recommendations. Beyond this, the Monitor has no right to demand from the parties that they act in a specific manner, refrain from action or tolerate action.
- (6) The Monitor will submit a written report to the CMD, BEML, within 8 to 10 weeks from the date of reference or intimation to him by the Principal and, should the occasion arise submit proposals for correcting problematic situations.

- (7) If the Monitor has reported to the CMD, BEML, a substantiated suspicion of an offence under relevant IPC/PC Act, and the CMD, BEML has not, within the reasonable time taken visible action to proceed against such offence or reported it to the Chief Vigilance Officer, the Monitor may also transmit this information directly to the Central Vigilance Commissioner.
- (8) The word 'Monitor' would include both singular and plural.

#### **Section 9 – Pact Duration**

This pact begins when both parties have legally signed it. It expires for the Contractor 12 months after the last payment under the contract, and for all other Bidders 6 months after the contract has been awarded. If any claim is made/lodged during this time, the same shall be binding and continue to be valid despite the lapse of this pact as specified above, unless it is discharged/ determined by CMD of BEML

#### **Section 10 – Other provisions**

- (1) This agreement is subject to Indian Law. Place of performance and jurisdiction is the Corporate Office of the Principal, i.e. Bangalore.
- (2) Changes and supplements as well as termination notices need to be made in writing. Side agreements have not been made.
- (3) If the Contractor is a partnership or a consortium, this agreement must be signed by all partners or consortium members.
- (4) Should one or several provisions of this agreement turn out to be invalid, the reminder of this agreement remains valid. In this case, the parties will strive to come to an agreement to their original intentions.
- (5) The bidder shall not approach the Courts while representing the matters to IEMs and he/ she will await their decision in the matter.
- (6) In case of joint venture, all the partners of the joint venture should sign the Integrity Pact. In case of sub-contracting, the Principal contractor shall take the responsibility of the adoption of IP by the sub-contractor. It is to be ensured that all sub- contractors also sign IP.



(7) In the event of any dispute between the management and the contractor relating to those contracts where Integrity Pact is applicable, in case, both the parties are agreeable, they may try to settle dispute through mediation before the panel of IEMs in a time bound manner. If required, the organization may adopt any mediation rules for this purpose.

In case, the dispute remains unresolved even after mediation by the panel of IEMs, the organization may take further action as per the terms and conditions of the contract.

The fees / expenses on dispute resolution shall be equally shared by both the parties.

(8) In the event of any contradiction between the Integrity Pact and its Annexure, the Clause in the integrity pact will prevail

-----  
(For & On behalf of the Principal)

-----  
(For & On behalf of Bidder/Contractor)

(Office Seal)

(Office Seal)

Place-----

Place-----

Date -----

Date -----

***Witness 1:***  
*(Name & Address)*

***Witness 1:***  
*(Name & Address)*

-----  
-----

-----  
-----

***Witness 2:***  
*(Name & Address)*

***Witness 2:***  
*(Name & Address)*

-----  
-----

-----  
-----

**Annexure J-1**  
**GUIDELINES FOR INDIAN AGENTS OF FOREIGN SUPPLIERS**

- 1.0 There shall be compulsory registration of agents for all Global (Open) Tender and Limited Tender. An agent who is not registered with BEML LTD shall apply for registration in the prescribed Application-Form available on [www.bemlindia.in](http://www.bemlindia.in).
- 1.1 Registered agents will file an authenticated Photostat copy duly attested by a Notary Public/Original certificate of the principal confirming the agency agreement and giving the status being enjoyed by the agent and the commission/remuneration/ salary/ retainer ship being paid by the principal to the agent before the placement of order by BEML LTD.
- 1.2 Wherever the Indian representatives have communicated on behalf of their principals and the foreign parties have stated that they are not paying any commission to the Indian agents, and the Indian representative is working on the basis of salary or as retainer, a written declaration to this effect should be submitted by the party (i.e. Principal) before finalizing the order.
- 2.0 DISCLOSURE OF PARTICULARS OF AGENTS/ REPRESENTATIVES IN INDIA, IF ANY:
  - 2.1 Tenderers of Foreign nationality shall furnish the following details in their offer:
    - 2.1.1 The name and address of the agents/representatives in India, if any and the extent of authorization and authority given to commit the Principals. In case the agent/representative be a foreign Company, it shall be confirmed whether it is real substantial Company and details of the same shall be furnished.
    - 2.1.2 The amount of commission/remuneration included in the quoted price(s) for such agents/representatives in India.
    - 2.1.3 Confirmation of the Tenderer that the commission/ remuneration if any, payable to his agents/representatives in India, may be paid by BEML LTD in Indian Rupees only.
  - 2.2 Tenderers of Indian Nationality shall furnish the following details in their offers:
    - 2.2.1 The name and address of the foreign principals indicating their nationality as well as their status, i.e, whether manufacturer or agents of manufacturer holding the Letter of Authority of the Principal specifically authorizing the agent to make an offer in India in response to tender either directly or through the agents/representatives.
    - 2.2.2 The amount of commission/remuneration included in the price (s) quoted by the Tenderer for himself.
    - 2.2.3 Confirmation of the foreign principals of the Tenderer that the commission/remuneration, if any, reserved for the Tenderer in the quoted price (s), may be paid by BEML LTD in India in equivalent Indian Rupees on satisfactory completion of the Project or supplies of Stores and Spares in case of operation items.
- 2.3 In either case, in the event of contract materializing, the terms of payment will provide for payment of the commission /remuneration, if any payable to the agents/representatives in India in Indian Rupees on expiry of 90 days after the discharge of the obligations under the contract.
- 2.4 Failure to furnish correct and detailed information as called for in paragraph-2.0 above will render the concerned tender liable to rejection or in the event of a contract materializing, the same liable to termination by BEML LTD. Besides this there would be a penalty of banning business dealings with BEML LTD or damage or payment of a named sum.

Signature  
(For & On behalf of Bidder/Contractor)