

BEML LIMITED

(A Govt. of India Mini Ratna Company under Ministry of Defence)
 “BEML SOUDHA”, 23/1, 4th Main, S. R. Nagar,
 BANGALORE – 560 027

Dated : 20.05.2022

CORRIGENDUM-01

Bid Invitation Ref : 6300037479 dated: 06/05/2022.

Sub : Tender for shipment of 71 units BEML equipment along with attachments from Mumbai/ Nhava Sheva port to Ebolowa, Cameroon.

a) Tender has been amended as per details given below;

Sl. No.	Clause/ Page No.	FOR	READ AS
1	Page No:6	The ‘ Pre- Qualification Bid ’ shall be opened at 1430 hrs on Date-01.03.2021 at BEML’s Corporate Office.	The ‘ Pre- Qualification Bid ’ shall be opened at 1430 hrs on Date-30.05.2022 at BEML’s Corporate Office.
2	6. Schedule of Event/ Sl. No. 5. Page No. 10	Opening of Prequalification bids: Date-30.05.2022; Time-14.00 Hrs.	Opening of Pre-qualification bids: Date-30.05.2022; Time-1430 Hrs.
3	8. Commercial Terms and Conditions Sl No: 5 Shipment/ Page No:13	BEML is planning to ship cargo through 40 feet flat rack containers/ 40 feet High Cubic containers to Cameroon during June to December 2022. The successful bidder should hold the prices valid until 31st December 2022.	BEML is planning to ship cargo through 40 feet flat rack containers/ 40 feet High Cubic containers in two Lots to Cameroon, during June 2022 to December 2022. 1st lots tentatively planned in June/ July 2022 and 2nd lot in September/ October 2022. Tentative lot wise shipment plan is as per Annexure-1 of corrigendum. The successful bidder should hold the prices valid until 31st December 2022.
4	8. Commercial Terms and Conditions	Place of Discharge : EBOLOWA (PROJECT SITE), CAMEROON.	Place of Discharge : EBOLOWA TRACTOR ASSEMBLY PLANT, EBOLOWA (PROJECT SITE), CAMEROON.

BEML LIMITED

(A Govt. of India Mini Ratna Company under Ministry of Defence)
“BEML SOUDHA”, 23/1, 4th Main, S. R. Nagar,
BANGALORE – 560 027

	SI No: 7/ Page No:13		
5	Annexure-D/ Page No. 28	<p>Tentative dimensions and weight (per unit) of cargo, as per table at page no. 28 of tender document.</p> <p>NOTE : The above mentioned dimensions and weight details are for reference purpose only. However, the actual dimension/ volume details shall be determined at the time of shipment.</p>	<p>Tentative dimensions and weight (per unit) of cargo, as per Annexure-2 of corrigendum.</p> <p>NOTE : The above mentioned dimensions and weight details are for reference purpose only. However, the actual dimension/ volume details shall be determined at the time of shipment.</p> <p>Bidders may visit BEML website for the photographs/ specification of Standard equipment. However, pictures of special attachments of BD155, BD65-1 & BL30-1 are attached in Annexure-3 of corrigendum.</p> <p>Interested Bidders may visit to BEML plant on 23rd and 24th May 2022, located in Kolar Gold Fields, Karnataka on their own cost/expenses, to visualize the equipment/ attachments. Interested bidders should provide the details of visitor well in advance to following emails; cmimp2@beml.co.in, latam@beml.co.in .</p>

b) Above said Corrigendum-1 also forms part of tender document. All these documents to be downloaded and after duly signed and seal, to be uploaded along with the Technical Bid on BEML SRM Platform while submitting your e-bid.

c) All other terms and conditions notified in the above Tender Enquiry remain unaltered.

BEML LIMITED

(A Govt. of India Mini Ratna Company under Ministry of Defence)
 “BEML SOUDHA”, 23/1, 4th Main, S. R. Nagar,
 BANGALORE – 560 027

Annexure-1

Sl. No.	Description	Total Qty.	Tentative Qty. for Lot-I	Tentative Qty. for Lot-II
1	BD155 with MSR & Semi-U blade	08	08	--
2	BD155 with SSR & Semi-U blade	03	03	--
3	Tree Pusher for BD155	03	03	--
4	Land Clearing rake for BD155	11	11	--
5	Land Clearing Chain with pair of sliding hooks for BD155	05	05	--
6	BD65-1 with MSR & Semi-U blade	10	10	--
7	Tree Pusher for BD65-1	03	03	--
8	Land Clearing rake for BD65-1	10	10	--
9	BE300LC with Rock bucket & rock breaker	10	10	--
10	BL30-1 with Rock Bucket	10	--	10
11	Wood Grasper for BL30-1	05	--	05
12	BL9H Backhoe Loader	10	--	10
13	BG605A Motor Grader	10	05	05
14	Compactor	10	10	--
15	Pad foot Drum kit for Compactor	10	10	--

NOTE : Above mentioned quantities for each lot are tentative, however actual quantities shall be informed before shipment.

BEML LIMITED

(A Govt. of India Mini Ratna Company under Ministry of Defence)
 “BEML SOUDHA”, 23/1, 4th Main, S. R. Nagar,
 BANGALORE – 560 027

Annexure-2

TENTATIVE DIMENSIONS AND WEIGHT (PER UNIT) OF CARGO								
Sl. No.	EQUIPMENT MODEL	EQUIPMENT/ ATTACHEMENT DESCRIPTION	STATIC/SELF DRIVEN	QTY IN NOS	LENGTH IN MTR	WIDTH IN MTR	HEIGHT IN MTR	GROSS WEIGHT IN MTs
1	BD155 BULL DOZER	BULL DOZER WITH MSR (W/O SU BLADE) - MAIN UNIT	SELF DRIVEN WITH TRACK CHAIN MOUNTED	08	7.40	3.25	4.30	40.50
		BULL DOZER WITH SSR (W/O SU BLADE) - MAIN UNIT	SELF DRIVEN WITH TRACK CHAIN MOUNTED	03	7.80	3.25	4.30	40.00
		SU BLADE	STATIC	11	5.05	4.20	1.85	4.80
		TREE PUSHER	STATIC	03	7.60	4.20	3.30	6.40
		LAND CLEARING RAKE	STATIC	11	5.05	4.20	2.20	5.80
		LAND CLEARING CHAIN	STATIC	05	1.70	1.70	1.70	3.80
2	BD65-1 BULL DOZER	BULL DOZER-MAIN UNIT	SELF DRIVEN WITH TRACK CHAIN MOUNTED	10	6.91	3.60	3.50	21.50
		LAND CLEARING RAKE	STATIC	10	4.00	3.65	1.40	3.20
		TREE PUSHER	STATIC	3	3.20	1.10	1.10	1.00
3	BE300LC EXCAVATOR	EXCAVATOR-MAIN UNIT	SELF DRIVEN WITH TRACK CHAIN MOUNTED	10	11.00	3.30	3.60	30.90
		HAMMER	STATIC	10	2.82	0.54	0.56	2.34
4	BG605A MOTOR GRADER	MOTOR GRADER- MAIN UNIT	SELF DRIVEN (WHEEL DRIVEN)	10	10.70	3.80	4.00	16.50
5	BL30 WHEEL LOADER	WHEEL LOADER-MAIN UNIT	SELF DRIVEN (WHEEL DRIVEN)	10	8.10	3.20	4.00	18.00

BEML LIMITED

(A Govt. of India Mini Ratna Company under Ministry of Defence)

“BEML SOUDHA”, 23/1, 4th Main, S. R. Nagar,

BANGALORE – 560 027

		WOOD GRASPER	STATIC	5	2.00	2.00	2.00	1.50
6	BL9H (4X4) BACKHOE LOADER	BACKHOE LOADER-MAIN UNIT	SELF DRIVEN (WHEEL DRIVEN)	10	6.30	3.00	4.00	8.00
7	COMPACTOR	MONOCYLINDRIC COMPACTOR	WHEEL AND DRUM DRIVEN	10	5.70	2.30	2.55	12.80
		PAD FOOT DRUM KIT	STATIC	10	1.70	2.20	1.70	1.00
8	TOOL BOXES	TOOL BOXES	STATIC	142	1.40	0.75	0.70	0.07

NOTE :

1. The above mentioned dimensions and weight details are for reference purpose only.
However, the actual dimension/ volume details shall be determined at the time of shipment.
2. The above mentioned quantity of Tool boxes are tentative and for reference purpose only.
However, the actual dimension/ volume details shall be determined at the time of shipment.

BEML LIMITED

(A Govt. of India Mini Ratna Company under Ministry of Defence)
“BEML SOUDHA”, 23/1, 4th Main, S. R. Nagar,
BANGALORE – 560 027

Annexure-3



BEML LIMITED

(A Govt. of India Mini Ratna Company under Ministry of Defence)
“BEML SOUDHA”, 23/1, 4th Main, S. R. Nagar,
BANGALORE – 560 027



BEML LIMITED

(A Govt. of India Mini Ratna Company under Ministry of Defence)
“BEML SOUDHA”, 23/1, 4th Main, S. R. Nagar,
BANGALORE – 560 027

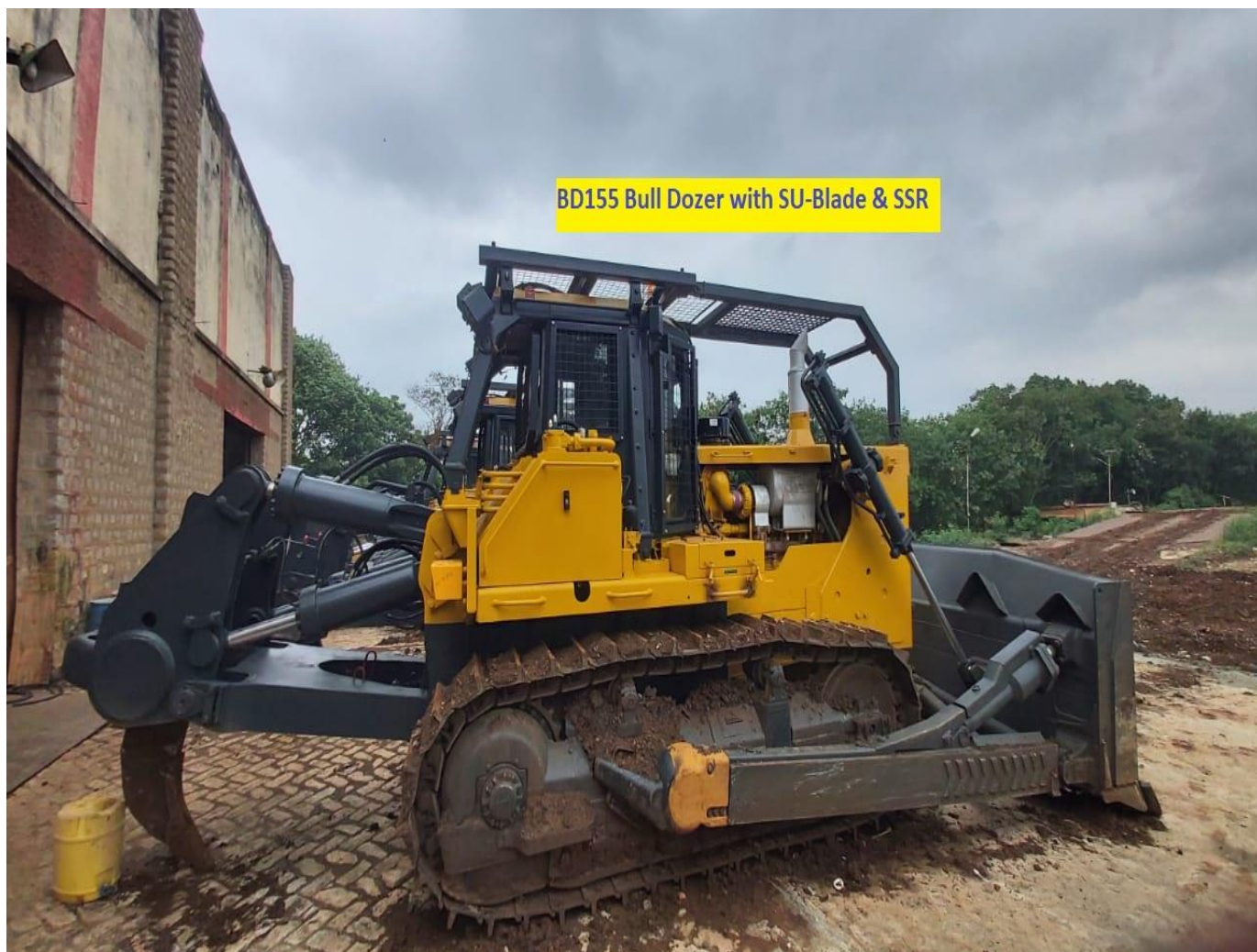

BEML LIMITED

(A Govt. of India Mini Ratna Company under Ministry of Defence)
“BEML SOUDHA”, 23/1, 4th Main, S. R. Nagar,
BANGALORE – 560 027

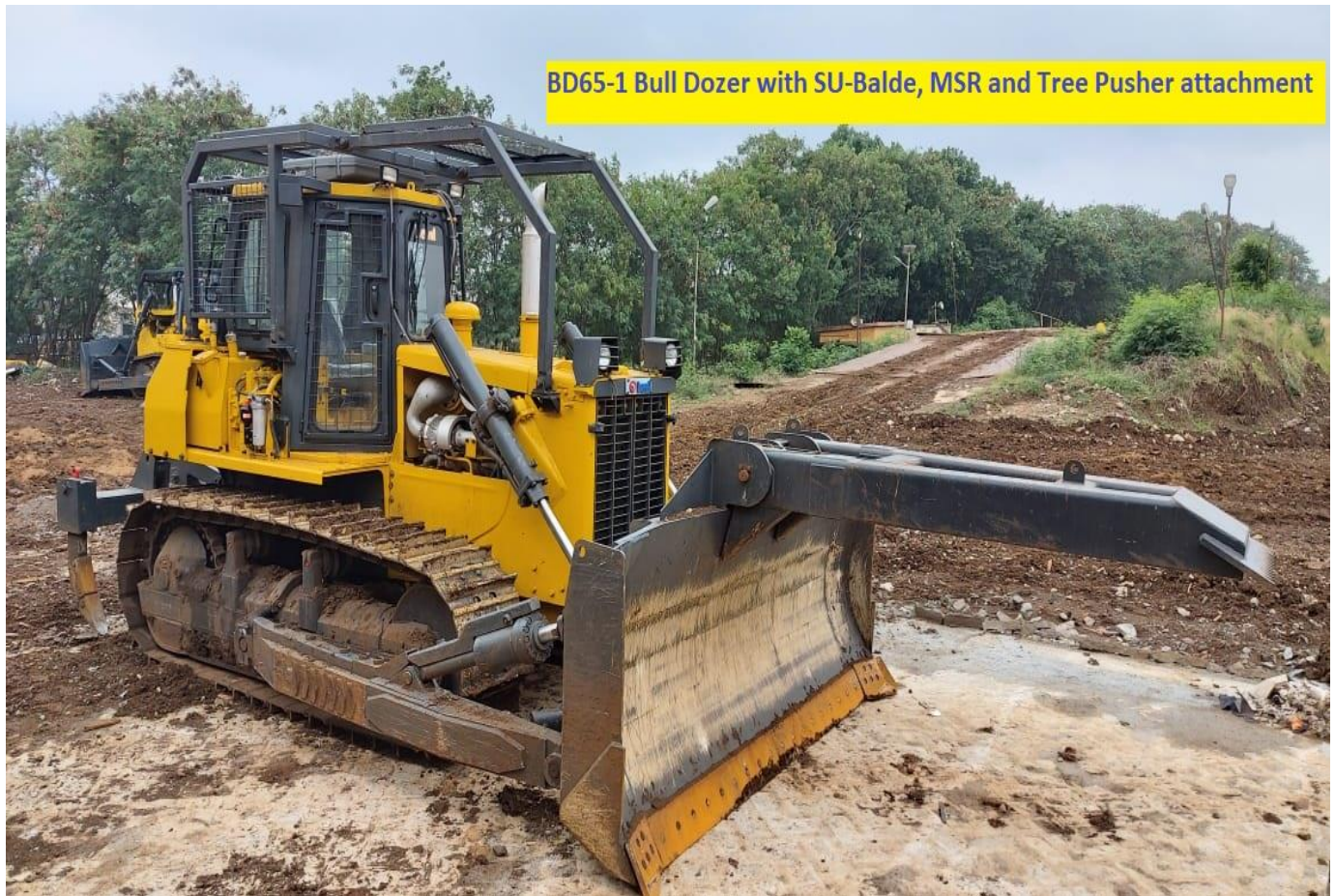

BEML LIMITED

(A Govt. of India Mini Ratna Company under Ministry of Defence)
“BEML SOUDHA”, 23/1, 4th Main, S. R. Nagar,
BANGALORE – 560 027



BEML LIMITED

(A Govt. of India Mini Ratna Company under Ministry of Defence)
“BEML SOUDHA”, 23/1, 4th Main, S. R. Nagar,
BANGALORE – 560 027



WOOD GRASER FOR BL30-1 WHEEL LOADER